0506 0708 0528 2009

6/2/09

CLASS OF 2009

For Reference

Not to be taken from this room

Billerica Public Library
15 Concord Road
Billerica, MA 01821

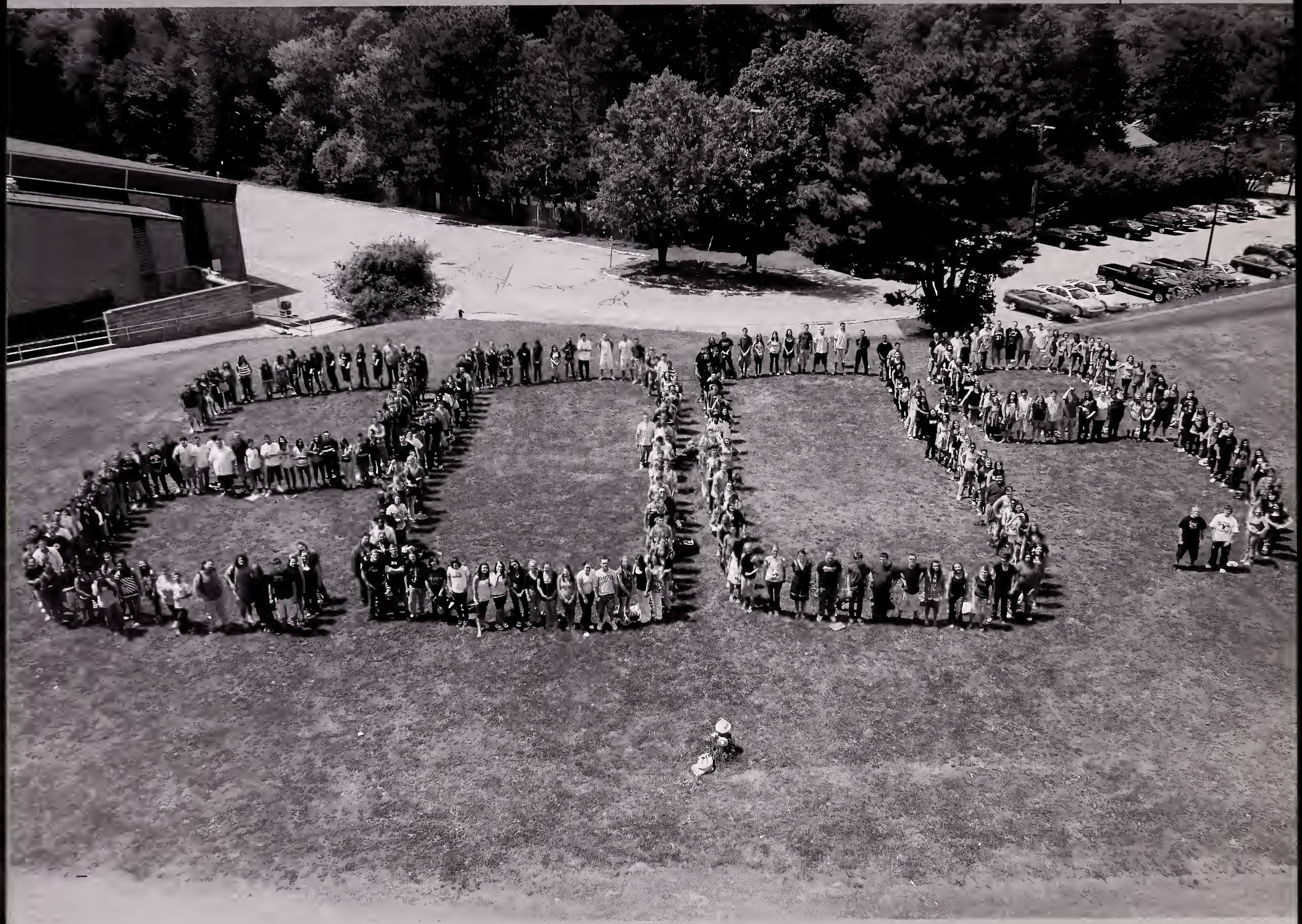

Student

Crazy Halloween costume: *$40*

Giant foam finger for the Thanksgiving day game: *$10*

Life

New pjs for pajama day: *$20*

Going all out for spirit year: *Priceless*

SOPHOMORE SEMI

It was the first formal dance of the year for the class of 2009. The excitement grew as all the ladies and guys got ready for this big event at the Billerica Elk's Club. Everyone looked fabulous as they posed for pictures, chatted with friends and danced the night away. The energetic music made it hard for anyone to leave the dance floor. As the night ended, the class of 2099 walked away with memories that will last a life time.

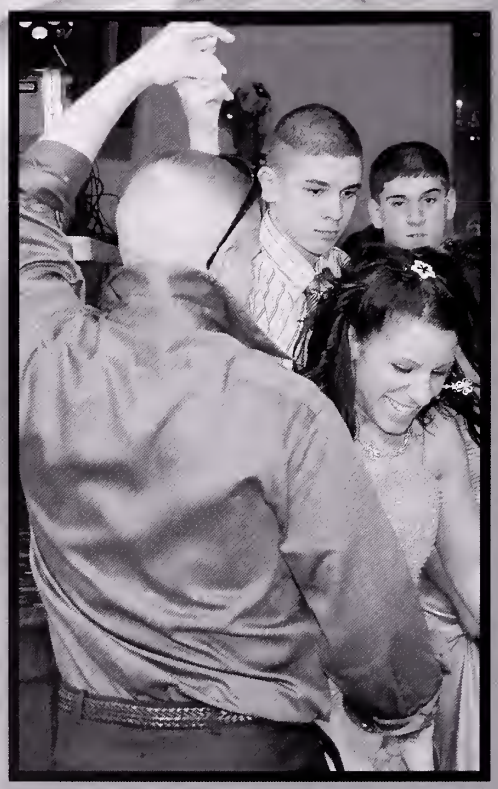

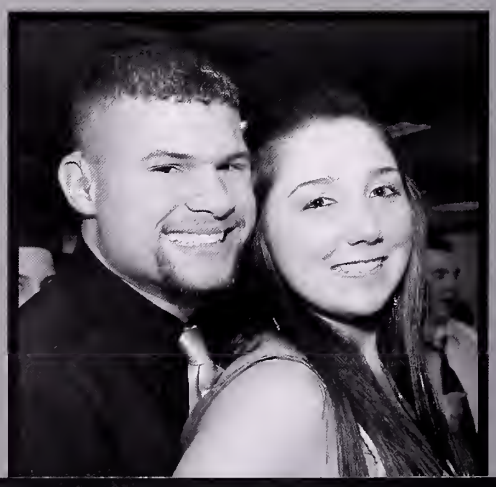

JUNIOR PROM

On the night of May 16, 2008, the BMHS Class of 2009 dolled and spoofed themselves up to prepare for Junior Prom. Everybody boarded their fancy limos and headed up to Windam, NH to the sophisticated Castleton for an elegant dinner and dance. The girls looked stunning and the guys kept it classy, while the dance floor was crowed all night. The festivities ran wild all night and '09 was lookin' fine.

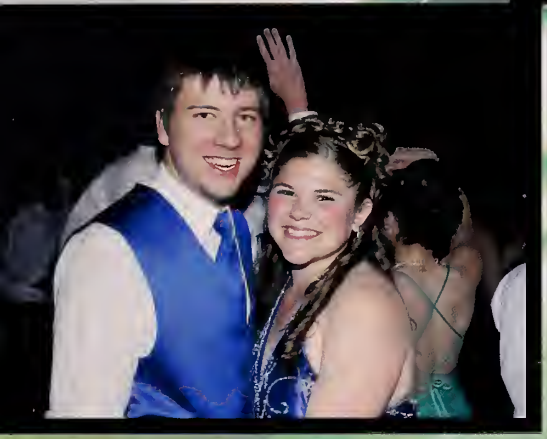

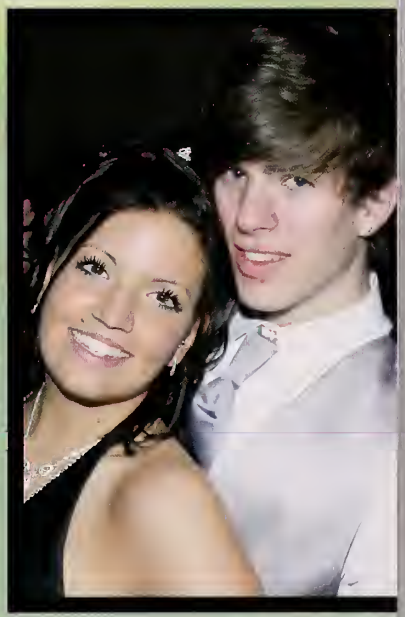
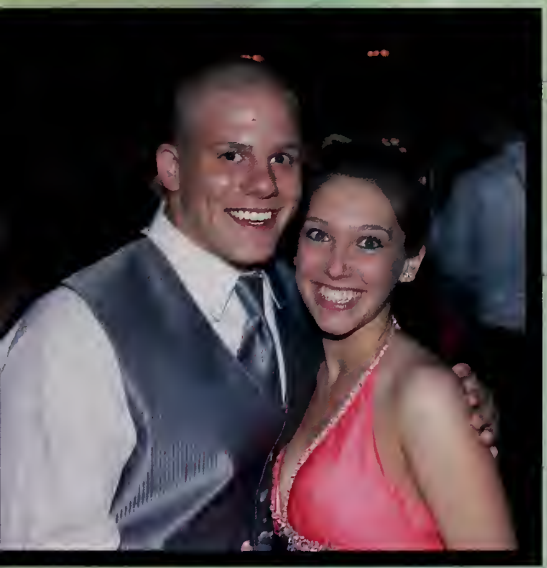

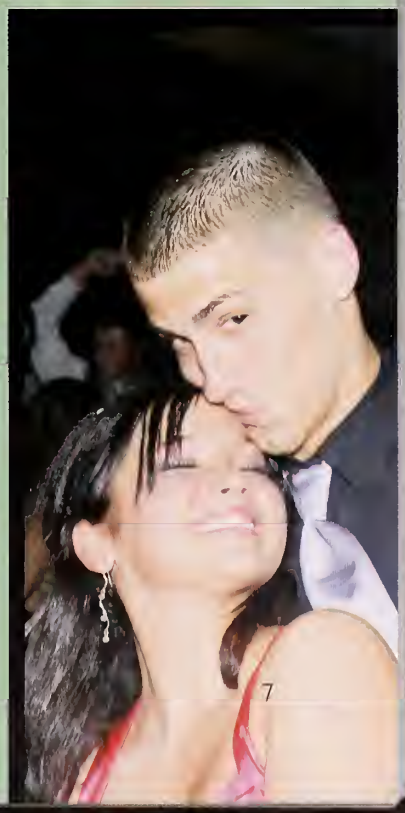
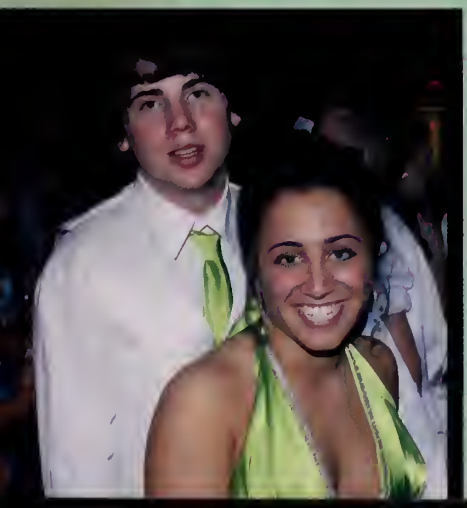

HALLOWEEN

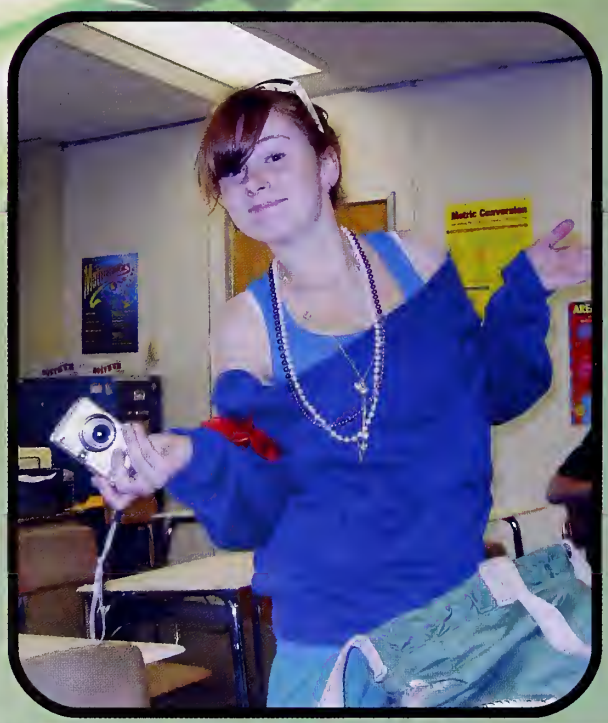

Woah Baby, talk about a fashion rewind. Fer sure everyone looked like they just stepped out of the 80's. The halls of BMHS were kickin' with everyone's neon clothes, leg warmers, huge bangles, spandex shorts and rocker vests. On halloween the Class of 2009 shined through on this new wave of fashion.

SPIRIT YEAR

After coming in 2nd place three years in a row for spriit week, it was now our turn to take the trophy. However, when school started, not only was it a time of change for our seniors, but also a change of spirit week. Instead of that one intsense competivite week in november, spirit week had became spirit year. With only three days in November and events going on through out the entire year. Something we weren't used to. At first there were complaints and anger, but the Class of 2009 quickly adjusted. Instead of being the first class to moan about the new change, they instead decided to be the first class to win spirit year. So for those three days, we gave it all our effort and particpated in every dress up day, penny war, volleyball game and cheered loud at the pep rally.

Pajama Day!!!

Green and White Day

Penny War!!

Students vs Teachers Volleyball Tournament

Pep Rally

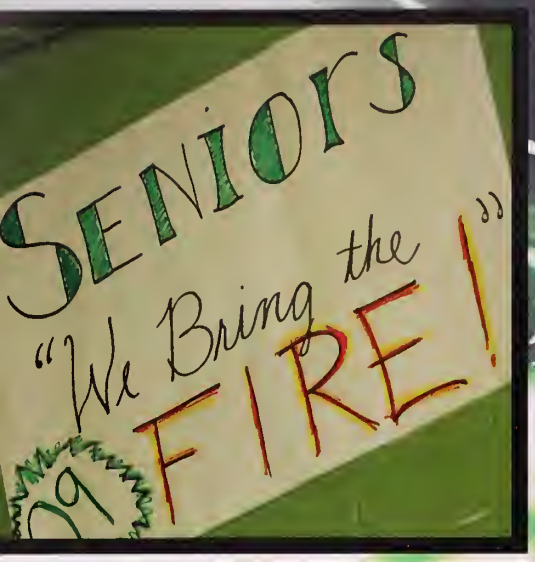

As all four classes crowded into the Memorial gym, the bleachers became a sea of green and white, as did many seniors whose faces proudly displayed their green and white war paint. Following excellent performances by both the BMHS band, color guard, the cheerleaders, and captain speeches. We welcome our Friday night heroes. As Coach Flynn tore the Lowell Sun into scraps the crowd of Indian fans went wild. It was time for our seniors to speak. We lent our ears to the well delivered speech by Football Captains Matt Langill, Keric Kelly, Dan O'Connor and James "J-slay" Sorenson. Finally we proceeded to join the Tomahawk Chop one last time.

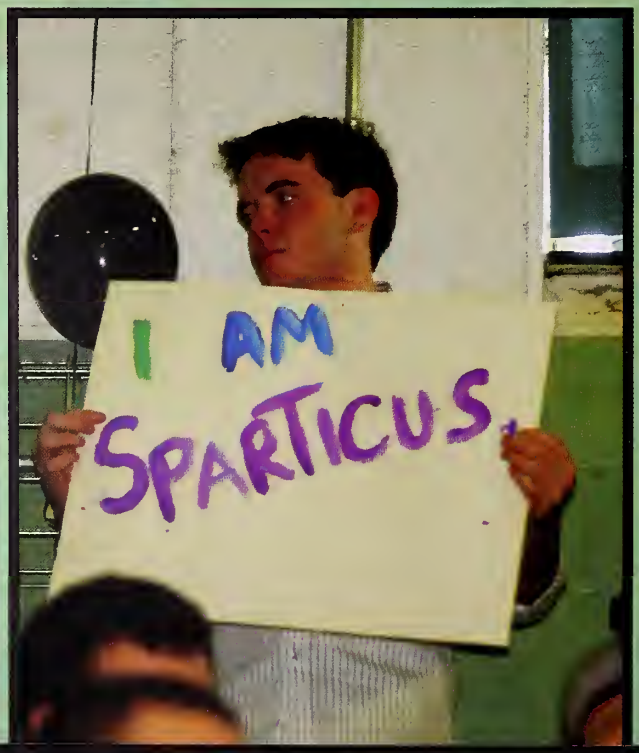

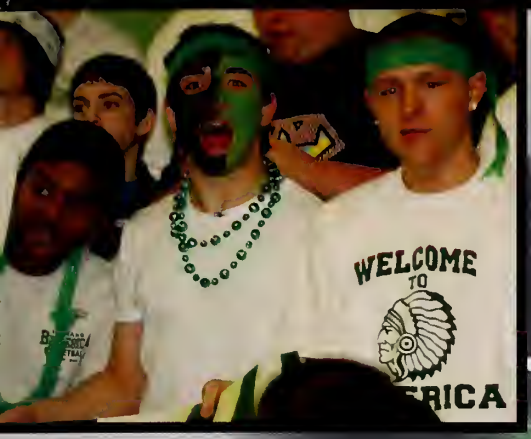
WELCOME
TO

SENIOR
SENIOR
THE

PowderPuff Game

2009 vs 2010

THANKSGIVING DAY GAME

The Thanksgiving Day football game between Billerica and Chelmsford is one of the longest running high school football series in the nation, beginning in 1927. Over the years, these two teams have created a rivalry unlike any other in the state of Masssachusetts. The 2008 game filled every historical expectation; a close, hard fought game that left every spectator standing on their feet for the whole game. The Lions won the opening coin toss and elected to receive the ball. The action started from the very first play as Chelmsford fumbled the ball on the kickoff and Billerica recovered. A few plays later, freshman Nick LaSpada scored the first touchdown of the game. He later went ariborne to punch in the 2-point conversions, but the Lions held the 14-8 lead after the opening quarter. The second quarter was more defensive as both teams struggled to put together a scoring drive. However, Billerica senior James Sorenson broke out with a 48-yard touchdown run to give Billerica the 16-14 lead heading into halftime. The second half proved to be a defensive stalemate, as both teams put up blanks in the third quarter; Billerica still held the lead into the fourth quarter. The Lions scored the only touchdown of the second half when QB Mike Crafts plunged in from 1-yard out after a successful 2-point conversion pass. Chelmsford took the 22-16 lead with just minutes remaining. Billerica still had life as they put togther one more drive towards the end zone. The Indians made it to the Chelmsford yard line, but after a loss of 7 yards, Billerica was faced with a long goal line. After three failed attempts for the end zone, Chelmsford's defense held their ground and the Indians came up short, turning the ball over. The Lions ran out the remaining time. The game may have ended with a Chelmsford victory, but Billerica had nothing to hang their heads on; they gave the Lions all they could handle.

BILLERICA
99

BILLERICA

74

Senior

Fresh Haircut:
$35

New Outfit:
$50

Portraits

Practicing your smile in the mirror: *5 minutes*

Looking your best in your senior portrait: *Priceless*

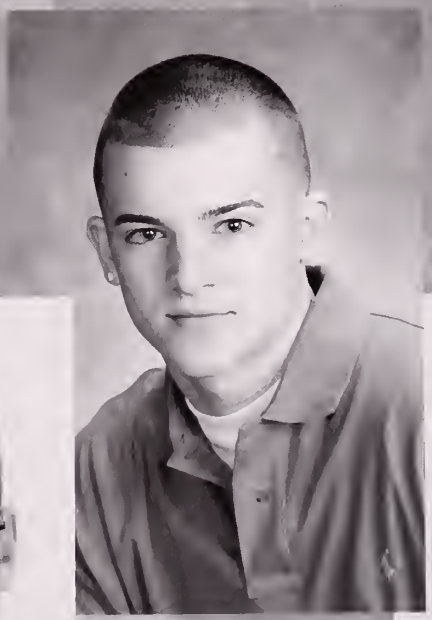

Caitlyn Abbott

Caity

Memories: Good times with the Greatest friends BH, NG, BG and a family that has gotten me through everything, LOVE YOU ALL...oh and nikki, i will always win girl ;)

Haley Abrahamson

Amanda L. Allen

7 Homestead Lane

Memories: Sophomore year & semi. Fluff & lotion! Movie projects. Ms. Petullos heights. Mr. Desmonds how are you? replies. Laughing nonstop with Ariana. Lindsay setting the voltage meter on fire, getting my rocket stuck on the roof, Physics is fun with a phl

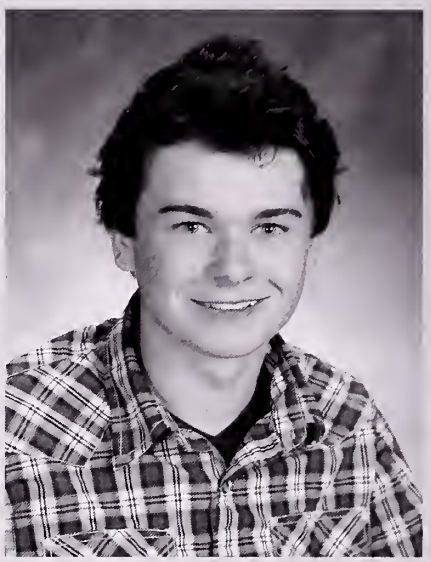

Tyler L. Anderson

The Kid Ty Anderson

4 Tercentennial Drive

Activities: Newspaper

Memories: Newspaper with Jay and Mr. L, Bruins games with everyone, 2/13/07, NFNO merchguy, "Wool", mindgames on Mr.Adams, Ireland08, Pac-Sun, Seinfeld and Always Sunny Quotes and always having fun.

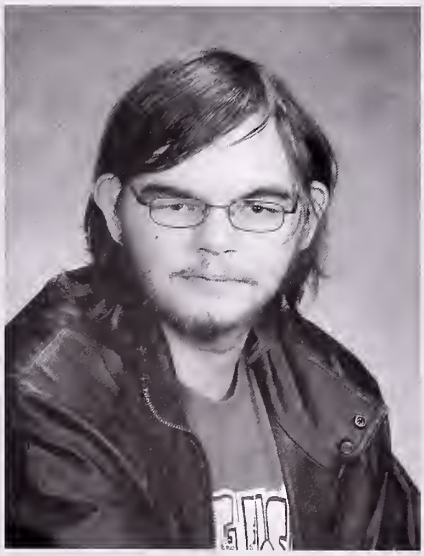

Jake Z Andrews

The Congressman

12 Jacob Road

Memories: I loved my class with that wacky teacher and his or her silly ways. I also liked that time I didn't go to school, those were good days. I also enjoyed those yearly boxing matches with the school mascot, Kanga the Roo.

Arthur Arrey

Austin I Arroco

Austin
5 Heavenly Way
Activities: Marching Band; Science League; Math League
Memories: Video games, XBOX Live Gamertags, "Where's the food?", video games vs. prom, marching band competitions, SPAC directing, shows, BATV, bus rides, Math and Science League

Ann E Arsenault

44 School House Lane
Activities: Stage Crew
Memories: I will always remember the good times in homeroom, Snow Days!, battling for chairs at lunch, and Stage Crew! Also, all of the great friends that I have made throughout these four years and kept! You guys are great!

Kirsten M Arsenault

Kirst
10 Kensington Drive
Activities: Soccer 1-4; Basketball 1-4
Memories: Sophomore English, pasta parties, morning locker hangout

Michael Baratta

Lauren Barker

Kevin J Baroni

5 South Munroe Road
Activities: Lacrosse 1; Winter Track 1; DECA 4; Stage Crew 4; Musical 4
Memories: Crawford- don't chuck pens across the room, you could seriously hurt someone. Rispondo: "It was clearly a light lob.", Freshman Year Cookies!, It's Ann's fault...,

Craig Baxter

Amanda Beale

81 Salem Road #82

Activities: Marching Band; Peer Leader;

Memories: Marching band is life. Ala is my brotha. Lindsay always remembers the cards and the spice. Florida w/ my band geeks. Love homeroom. Love my kmart kids. Remember "Life is like a lemonade cap; you never know what your gonna get." '09 baby!!

Bridgette C. Berg

1 Eastgate Road

Activities: Drama Club; Tennis; National Honor Society

Memories: Fall plays and spring musicals,MHSDG Drama fest '08 & '09. Meeting the most amazing friends in drama. Late night rehearsals, double runs, opening nights, & final shows. Girls tennis, MVC Champions 07 & 08.

Briana L. Bernyk

Bri

Activities: Lacrosse; Peer Leader

Memories: Freshman year lacrosse, Mrs. Johansen's class with Bri, Good times with my best friend Brittany, and the summer of 08'. And oh yeah, <3

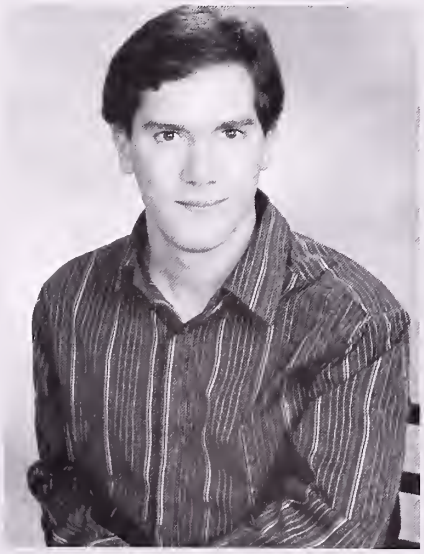

David J Bettencourt

6 Cardinal Lane

Activities: Marching Band; JSA; Newspaper; Weatherman; Student Government; Volleyball; Cross Country

Memories: German Exchange Trip Junior Year, Marching Band Trip to Florida Freshman Year, my attempt at Vice President during Sophomore Year, and SPAC Senior Year.

Rachel L. Bikofsky

32 Treble Cove Road

Memories: I can't believe were finally done! I wont forget BMHS, or times w/ friends. I would list people, but I know I'll forget someone and feel horrible about it! To everyone I should have listed, I love you all, and good luck in whatever you choose to do.

Brett S Bionelli

Bionelli151

23 Richards Street

Activities: DECA

Memories: My basement, the galla, fires at CJ's, waking up at 9 am on saturdays, milk, playing pong, 30mph and the weekends not starting untill 11:00.

Jennie Blanchard

Holly A Bliss

Activities: Drama Club; Writing Center; Yearbook Editor

Memories: Watching Stephen "Cedar" Fabian on Channel One in the morning with Cristen C., crazy car rides with Sam B., English class with Miss. Safier (Frodrick and Igor), homeroom with Mr. Adams (the zip is 01821), and disastrous physics projects

Samantha Brangiforte

Sam

Activities: Yearbook; DECA

Memories: getting lost in Lowell with Holly B. MB crew, Adam's homeroom. Crazy spirit week, wild parties, disastrous bridge project, not remembering Dartmouth haha,B4L,Gym class w/ Sara M.,crazy says what?, silly remarks and yelling DADAMS!!! Everyday

William Bryan

Nick M Buchanan

7 Pichowicz Road

Memories: Frola, Corstars H week, Chinnymo's, Benoit, Tom D trash duty, Back of detention, Hating the Deuce, Bad to the Bone

Joseph J Buckley
Buck
19 Hilltop Road
Activities: Soccer 1,4; Basketball
Memories: Joe vs. Joe, Jermaines shower in NH, Matteo's last night, Dan's closet, nights at Bejians, TID with the bball team, MVC champs 08', ballin at the church, ricks with cheese, quarries, camp Roy

Anastasia M Bucknam
Stacie
Activities: Chorus
Memories: Thanks Ms Sargent, Judy, Ms J, Theresa, Tina, Ms D. Gtimes working in lunchroom. Ashley, Olivia, Joey, Megan, Erin. Special times, Camp Maine. Thanks Mom&Dad I love you! Special thanks to Gram. Live my life to the fullest!

Kayla M Bullock
198 Andover Rd
Memories: Freshman year and our lunch. "D.A.S" was all together and everything was great. Best friends forever no matter what has happend or what will happen. Junior Prom w/ Katey H. as my prom date couldnt have asked for a better date.

Thomas W Burke
Burke
4 Clarence Street
Activities: Peer Leader; Newspaper; Baseball
Memories: Baseball, Getting delicious lunches from my mom and seeing her in the hallways, Spanish class, Akerson picnic, stickball, the dare game, creating great friendships along the way

Emily J Burns
Emzie
26 William Road
Activities: Band & Colorguard; Play; Musicals; Ensemble; Drama Club; NHS
Memories: steamrolling, teeth, double runs, apples to apples, Meryl Streep, paradise by the dashboard light, cereal saturday, deb decca, macepicybethers

Ian P Burns
325 Salem Road
Memories: playing puck, porchin it, the car, johnyy heroo, grizzly, dangle stick, chics home room, snowfresh

Katherine A Burns

Katie
14 Hattie Lane
Activities: Cross Country; Winter Track; Spring Track
Memories: The Danish, Lunch Quad, Freshalways, Spoons, Roadtrips, Significant Other, 81, Foss, Buick, Poems.

Erica J Callendo

4R Simonds Farm Road
Activities: National Honor Society
Memories: Semi 07, Junior Prom 08, Football Games, Art Class, Pep Rallies, and Spirit Week!
So many good memories and friends made! Going to miss it all!

William Campbell

Melissa M Carella

13 Aynsley Circle
Activities: Spanish-Italian Club
Memories: I'll never forget my teachers, friends, and the laughs that I shared with them. To mom, dad, Sue, Lyn, Nona, and Leo: I love you!

Steven J Caruso

Stev
20 Forest Park Avenue
Activities: Chess club
Memories: Stickynoted Matts whole locker once, filled it with cotton another time. Sorry Matt, but it was too much fun. The 5 shall go gallivanting in a nongallivanting zone once again! There were some people who made school bearable, and to you, I thank thee.

Cristen Cascio

Kerlann E Casey

Keri

Memories: I will always remember the day in homeroom, Sam said the Eiffel Tower was in New York.

Justin Caseldy

Memories: porchin' it, the car, grizzly, snowFRESH, slouch, the ming, homeroom 3106 pickin' on adams and all my friends I will never forget..

Matthew S Cataldo

18 Margaret Lane

Activities: Football; Basketball

Memories: Playing dodgeball in boston! Meeting Olivia D. food on the face, Spicy chicken wings, Hanging out w/ the boys. Going to maine. Tubing!, Man laws, snowball mountain. BBB. Catch phrase, Hanging on the hammock, Long hair, Mr Clc's homeroom. Making beats

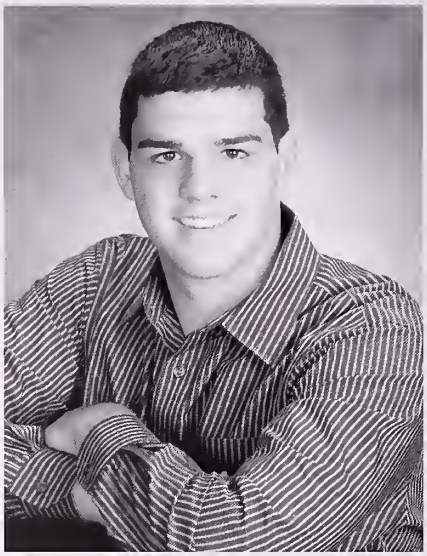

James Celata

Samantha M Cheek

Sam

5 Charles Anna Lane

Memories: Laughs to drama to friendships. Being a timid freshman, to classes w/ Katey H. playing games in our history classes. &junior yr when we almost beat the seniors, & as a senior, everyone & all my great friends like Sara M. & Alyssa T. I will remember everyone.

Erika A Ciccariello

Chicky

24 Shawsheen Road

Activities: Track; Varsity Soccer; Varsity Gymnastics

Memories: Chicks homeroom, Pasta parties, cold Nov. soccer games, MVC champs Fr. Year. Beating Scavenger Hunt! Flip Cup, cake fight, pep rally speech, Soccer captains & teammates; Jackie L. best friends always.

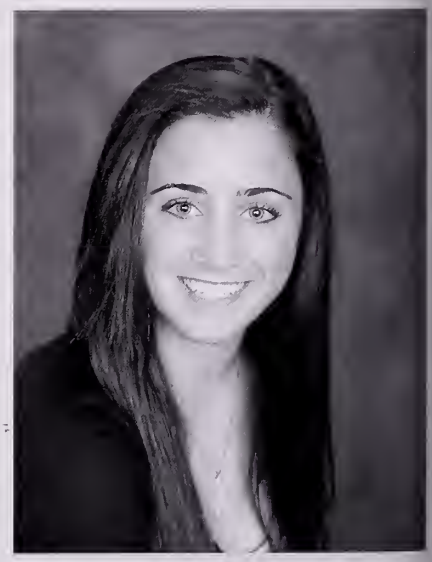

Craig M Cincotta

Crog
28 Hamilton Avenue
Activities: Class Treasurer 4; Newspaper
Memories: Chinmo's, Fourth of July Week '07, Beach Casa, Bruins with the guys, Galla

Kaitlyn A Clericuzio

Cleri
35 George Brown Street
Activities: Amnesty International
Memories: Marinaros English corner, The French Italian, Fake Valentine letters, Its just sleeping, Bus/car rides with Eric, Soph lunch, Jr. year art class, Maczilla, OGs classes, Mr. Desmonds class, Learning the truth about Lindsays origin

Kelly A Collins

Kel Col
Activities: Softball; Cheerleading; Swimming
Memories: My house New Years! hmrm! Greg burgers, Dks old house, pastaparties, dancing w/ jill, party bus`08,manhunt, akersen picnic, Marshfield"brendan", Halloween`06, dans, galla, table group, <3Mike, Cruise`08, girls&guys always!

Amy M Conley

A-Con
8 Carline Drive
Memories: KPain Kimbaland & AJeezy Fab4 4ever. Weekend crew that never knows what to do. Dunkins. Pep rally nights & shirts. Scavenger hunt. Laser tag. Night of pick-up lines, chewbacca! Go Big Papi! Alannahs neatness. Kim takes it a step further.

Bridget Connell

Derek B Corcoran

7 Moran Road
Activities: Basketball 1
Memories: Hanging out with the crew. Poker with the old friends, Joe vs. Joe. Rap battles at the football games. Playing pick-up basketball games with my best friends. And spending time with an amazing girl (Stacy).

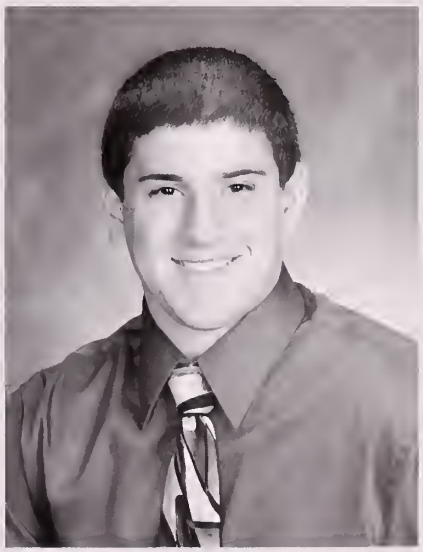

Ricardo Costa

Rachel N Costello

Rache

147B Andover Road

Memories: Lots of good times, Spanish with Mulrooney, sophomore acting with Olivia and Ariel, endless all-nighters for Desmond, Mrs. P's class and our weird conversations, even Italy.. and of course all my days with Jon.. good and bad.

Scott T Cotreau

24 MacDougall Street

Activities: Basketball 1-4; DECA 2-4

Memories: Dereks house, Java, TID, Annas, nationals, and basketball seasons altogether.

Michael J Craft

Crafty

11 Talbot Avenue

Activities: Cross Country; Indoor Track; Outdoor Track

Memories: All the good times, Ms Luz's English class, old pasta bar, the 2006 cross country team and all the great seasons of running, all the good kids, teachers and coaches.

Ashley M Crider

Ginga snaps

37 Wilson Street

Memories: JH best vocialist in 2009! Jessica N. best friends since fr. year summer, so many good times like our boys & the freshman ha, patrick you're my best friend & will always be even if we're stubborn! Craig E. I love you always and forever! Everyone else you know who you are.

Katherine A Croke

Croke

42 Pond Street

Activities: Basketball; DECA; NHS

Memories: Tollmaaan!, Don't -- Up!, Marchant's book of idiotic statements, great seasons girls, I'll miss it. Borat, my partner, great times doing DECA or mostly scattergories. States. All my bests- thanks for making high school worth while, love you.

Claudia Cruz

Jennifer Cupp

Olivia N D'Alessandro

3 Bonnie Lane

Activities: Volleyball 1; Softball; Swimming 4

Memories: Ms. Marinaro's class, dodgeball in gym, acting w/ Rachel C. & Ariel M., Coach Murphy's favorite team, bear hug, Mr. Carey's class, 3D art w/ Kelsey L. & Sam E., MacBeth movie project, Mr. Caldwell's class, day 5 lunch.

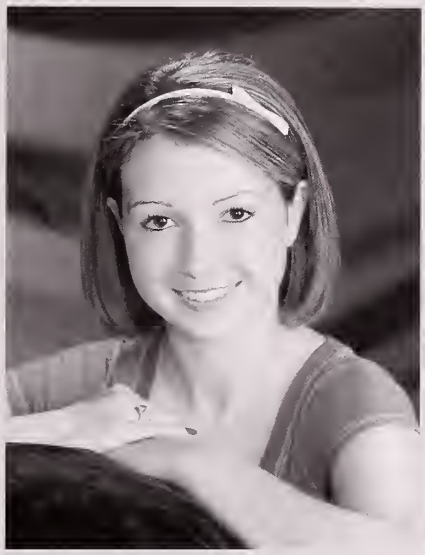

Briana L Dalton

4 Cady Street

Activities: Volleyball; Lacrosse; Boys Volleyball Manager ; Drama; Future Teachers

Memories: Johansens with Bri. Freshman year at my house. Man Hunt (whos in the trunk?) CG&D with besties Megger and Mel. All the shows I was a part of. NY with Ensemble. Semi and Proms with friends I'll never forget. DJ Royston<3

Jonathan daSilva

Shauna L. DeDomenico

Schnook

27 Sachem Street

Activities: Volleyball 1; Spanish/Italian Club.

Memories: Semi. Prom. My Birthdays at the lake. HSM party. Infamous camping trip. Winnipesaukee, NH. My parties. Boo-Kitty. Minis carpool to the bus stop. My decorated locker. London, Paris, thanks Moma. To my family, I love you.

Keith D DellaPorta

34 Highview Street

Activities: Varsity Basketball 1-2

Memories: Petrodi Bites, Anna's, Maine With Kev, Bow To Your Sensei, Dk's House, Janessa, Lahey Clinic.

Kaitlyn E DeMattia

K-Pain

29 Basswood Avenue

Activities: Vice President; Spanish-Italian Club

Memories: K.DeMattia. A.Conley.A.Joyner Fab 4.forever&always.Nicole PULL OVER! My husband. 24 hour dunkel hmrm 3107. Stockade Jones. Mr.Desmond chasing us our locker spot. Pep Rally Nights. PROM! finalized.

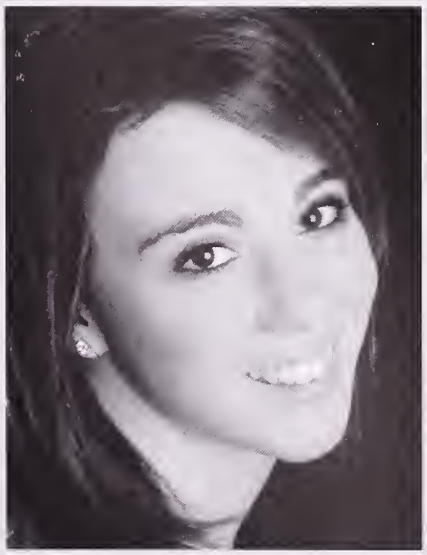

Kimberly M DeMattia

Kim

29 Basswood Avenue

Memories: A.Joyner, A.Conley, K.DeMattia the fab 4. Love you girls, thanks for everything. 24 hour dunkins. They only had toilet paper" N.LeBlanc & G.young" why is Boston behind us?" the hypnotist, sophomore English, junior prom, & pep rally nights w/ my bests.

Melissa M Dennehy

Mel

30 Banfulls Road

Memories: Girls-always"I love you so much!" so many activities, New Years07 @ KCs, DKs old house, Dans house, CINCODEMAYO, Jiwwy&Mewwy forever, Sleeping at wades w/ Jill&Kristen "I hear ankles". Freshmen picnics, Marshfield 4th of July. love '09!

Emily Desmarais

Stacy A Deveau

Stace

9 South Munroe Road

Activities: Basketball 1-4; Cross Country 1; Softball 1-2; Mock Trial 1-4; Peer Leader

Memories: Hanging w/ the crew. Living in Ms. Hayes' homeroom Jr. & Sr. year. Hanging in the cafe w/ Derek, Ev, and Ricardo before school. G-times at Semi & Prom. G-times w/ the basketball girls

Amanda R Diamond

A. Dimess

26 Blackstone Road

Activities: Swimming 1-4; Track 1; Newspaper 3; lusical Crew 2; Mock Trial 4

Memories: Procrastinating over getting in the pool with Caitlin, and lurking around with Bridgette, but I know will never have to miss my true friends. Them and my summers in Maine really made it awesome. Kthnxbye!

Stephen Diaz

Jacqueline A DiPersio

JacaDip

14 Cedarwood Road

Activities: Writing Center; Student Government

Memories : nik, It's like hot. 1 stick of gum= 5 bucks. crazy bink. concerts! bubby love. augusta's. caitlin, sunday mornings & our stupid fights. and her mom and dad, Thank you.

Bridgette Dodge

57 Rio Vista Street

Memories: Never again in my life will I have friends like the ones I had in high school. I don't need to say more because the people that I will remember have given me too many happy moments to list here. kthnxbye!

Joanna K Doyle
Jojo
72 Pond Street
School Activities: Yearbook; Mock Trial; Lacrosse; Soccer; National Honor Society
Memories: Hangin after finals, Quebec trip, prom n semi, makin shirts @ pasta parties, bus rides, good times @ trials, soph math w/ Theresa S, Brit Lit best class ever, Macbeth movie, amer legal w/ Lordan, mornings w/ Molly W, s/o @ Theresa's <3 x infinity n beyond!

Kristina F Ducey
50 Sachem Street
Activities: Soccer 1; Lacrosse 1; JV Soccer 2-3; JV Lacrosse 2-3
Memories: Fun times in freshmen gym with Coach Flynn! The people that helped me survive high school, you know who you are. Hide and Seek at Jordans!

Shawn K Duncan
Dunce
29 Rosewood Avenue
Activities: Golf 3-4; Hockey 1-4; Baseball 1-4
Memories: Petrodi Bites; Bow to your Sensei; 3109 Homeroom corner; hockey locker room with the squad; "Hey everyone look, he's got a Garrett R. on"; the EBC; Reardons Hair/Beard.

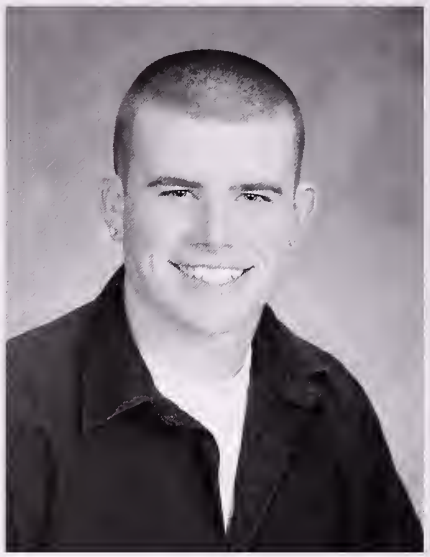

Allison N Dupuis
Allyd
130 Treble Cove Road
Activities: NHS; School Council; Amanuensis
Memories: SGDC divas, party brigade, my girls! Shaun Kath & Al always, I taste blood, CHOCHI, adventures with Nicole, homeroom with Sam & Bridget, semis, proms, Hampton 081, the LLs, NBA forever! ...miss & love you all

Samuel D Eam
36 Lowell Street
Activities: Math League; Handbell Choir
Memories: Homeroom with Ally D and Bridget E, Saturday nights with Liz M, Driving with Jill H, DeCordova with Olivia D and Kelsey L, Fatalitying fetal pigs with Derek T.

Karim A El-Hamawy
Egypt
110 High Street
Memories: My friends, best times, best 4 years. The eight guys love yous Football at Dereks on Sundays. Wades car best car rides. MFergs love ya since middle school. J.Dutra S.Duncan. M.Fergs S.Ellis homeroom crew. Colleen<3

Kristyna A Eldridge
10 Jamieson Way
School Activities: Future Teachers of America; Newspaper
Memories: London and Paris 07. Pep Rally 09. Good times with friends especially Katelyn And Keri. Special thanks to my teachers, Mom, Dad, and John for all your support.

Craig W Ellard
898 Boston Road
Memories: Great times with old friends, and great times with new friends. Making memories that I will never forget. Ashley I love you always and forever.

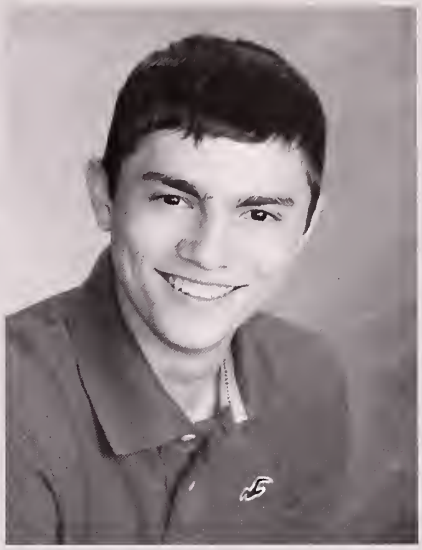

Bridget C Ellis
9 Tanglewood Avenue
School Activities: Fall & Winter Cheerleading
Memories: Lunch Quad, biology to history, homeroom with Ally and Sam, cg's, barbaric, scavenger hunts, East Elite senior gold

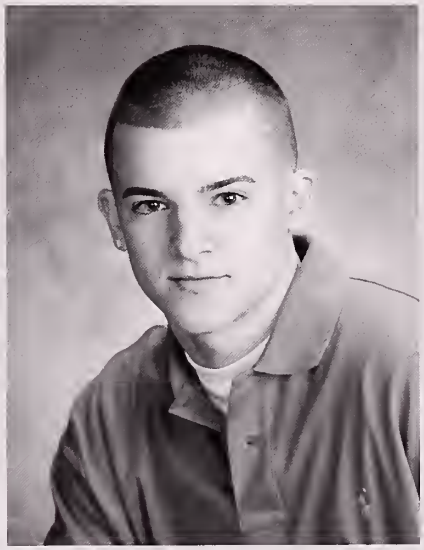

Steven J. Ellis
7 Sergi Lane
School Activities: Vice Preeldent 3-4; Peer Leader; Basketball 1-3
Memories: 09 guys Matty Pete Tom Mkez DanP 08 Zeek Ev-D Jamie Pierce Kitzee 3109 Crew. Bump Weezy, Dave. Memories with K.Croke. My brothers. Thanks Mom and Dad

Cris Ercolani

Melissa R Erickemoen
8 Valerie Avenue
Activities: Cross Country; Track and Field; Drama; Writing Center
Memories: Whats in the trunk?, My First Spac as well as Rock the Wish, The Adams Family, Drama workouts to M.I.A, MelAmy, corner in Ms. Luz's class, Twilight trend, Dunkin runs after internship, carpooling w/ Taylor, Bus # 3, pool parties, and the people I've met along the way.

Jamie C Fallon

Activities: Soccer 1,3; Winter Track 1-2; Lacrosse; FTA; Peer Leader
Memories: Mega sweet 16. JAMC Halloween. Crazy lacrosse girls. Jackie & Kels, Alex's Quincenera, "dancin". Gym class w/ Marlee & Jill J group + Meg. Squeals Piggy Smalls, Alex, Amanda, Carmilla, Erin, in Ana Tomy<3 MB people. walks/ haircuts w/ Rlee Rass & Carma.

Matthew C Ferguson

Ferge
2 Simonds Farm Road
Memories: Dereks house was always a nasty, sick times with the eight<3 Karim, Tim, Wade Josh, Dk, Dano, Riccio. <3 Homeroom 3109<3, Annas, Danos house, Wade, and his caviller, Flower bombs, Good times at the Pongal, Summer and Monster Jam.
Karim

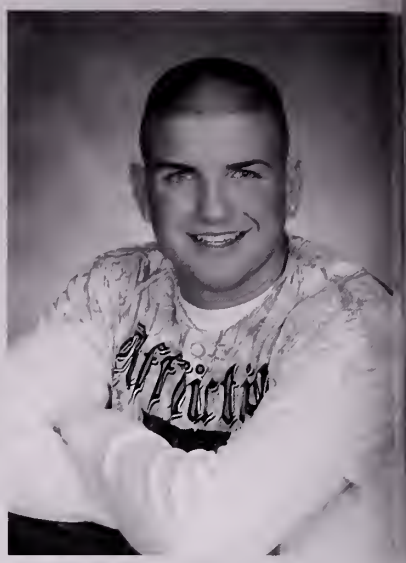

Thomas Flint-Lopez

Molly C Flood

NOT Mollywobbles
10 Thoreau Street
Activities: Writing Center; Drama Club
Memories: All night cast parties, "chocolate covered philosophy", giraffelpants, Rock the Wish, SO many Italian teachers, Ireland, being covered in sparkles for MONTHS after "A Midsummer Night's Dream", and don't eat the grapes!

Jillian L Flynn

Activities: Varsity Swimming/Diving, Captain; Varsity Tennis; Indoor Track; Outdoor Track; National Honors Society

Matthew W Fogerty

26 French Street
Activities: Soccer 1-4; Winter Track 2-4; Spring Track 1-4; NHS 3-4
Memories: I will always remember the time I have spent on the soccer field and track. I will never forget the workouts in Dungeon with my team-mates and long track meets indoors and out. My memories of BMHS will be times and homeroom and chicken for lunch everyday.

Carissa A Forte

Carla
109 Nashua Road
Activities: Yearbook; Spanish-Italian Club; Science League
Memories: I will never forget all the awesome people I have met in high school. We are, by far, the best class to come through BMHS. My Italian vacation and any time with friends were great times. Thanks for all the memories!

Audra L Fowler

7 Hickory Lane
Memories: Moving to Billerica, meeting new people and having some of the best times with KD and JB. Staying up all night and trying to function in school. Going to Cali with Mrs.Bishop. Pineapple and lemonade BG

Octavio J Freitas

Junior
Activities: Writing Center; Science League; Math League; Peer Leader
Memories: Viven los huachinangos! OG's class. Rock on Steroid Rare! Halloween. The cave! That's a long one. What are Aspergers? Were you poked as a child? Why are you being so rude? Mrs. Durand calling me Oscar.

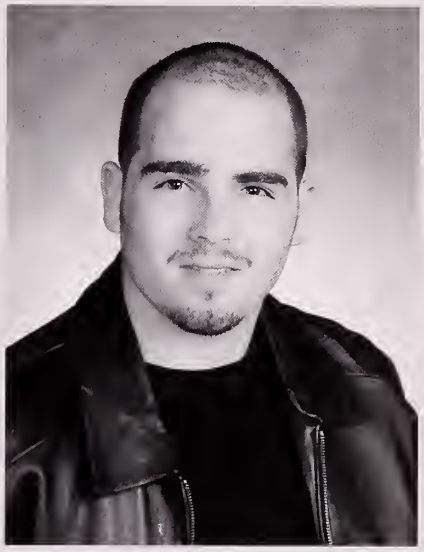

Anthony F Fulgoni

Tony
2 Bennett Circle
Activities: Football
Memories: Milkman, Beavers back in Nam, The Six, The Gosh, suspiciously skinny people

Stephanie Garcia Restrepo

Estefi
4 Riverhurst Road
Memories: many people helped me a lot Mrs. Jacobs, Mrs. Hintz, Mrs. Piwowar, I'm proud of myself on how much I've been improving in this life and this new school and this is the place that made me grow up and get to know myself better each day.

Jennifer J Gaudette

Jen
14 Fox Hill Road
Activities: Cheerleading; Track; DECA
Memories: CG's/ Cabana parties, the locker, Atlanta, the poptart. Thanks for the good times, love you guys!

Thomas Gauger

Brianna C Gentile

Bree
6 Gove Road
Memories: Kelly's, Football, Lacrosse and the Chelmsford Hockey Games, Mr. BMHS, proms, and the weekends with my true best friends.

Allison Gerokoulis

Nikki L Giatas

Brownie
2 Twin Pines Avenue
Activities: Softball; DECA
Memories: kickboxing w/ Jenn then Anna's, Augusta's :), Dan's house, summer '07<3, DLS's w/ Jac & coffee addictions, competing with Caity :), Mully at Kev's, Scotty's car at my house :(& crazy softball times.

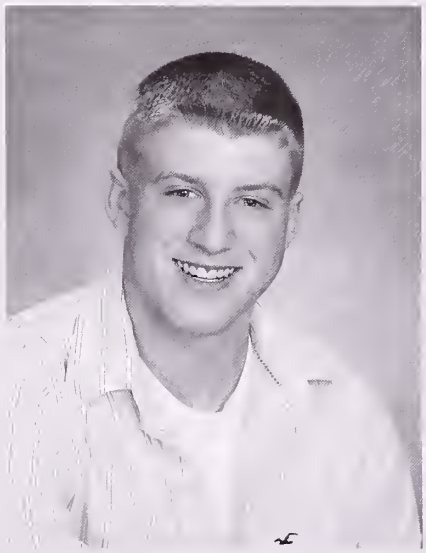

Patrick J Glebus

Glebs
28 Wyman Road
Memories: 1) Gotta love my friends even though we fight...alot. 2) Mr. Lordan's C-Block class junior year. 3) SENIOR YEAR!

Stephen Goode

Billy Gozzo

Jillian M Hadley
Jill
29 Franklin Street

Angela Haggerty

Kaitlyn E Hall
Kait
20 Outlook Road
Memories: Good times with the girls. Birthday weekend with marissa, completely unforgettable. Pep rally and spirit weeks. A block jr. year with marissa. Senior prom 08', most amazing night. Chris, I love you.

Nicole Hamwey

Lewis L Hangyal
Big Leww
1 Dolly Brook Circle
Activities: Basketball
Memories: ballin' w/andy, joe, joe. THE good times w/jermaine. long stories for helder. NEW HAMPSHIRE. talks w/jena. homeroom w/bril hate/love ariel. pasta parties w/tid&the team.party w/keith&dan. crazy croke in hamelin's

Melanie C Harrington
17 Eliot Street
Activities: National Honor Society; Orchestra
Memories: "Conversaciones inapropiadas" in AP Spanish with Mrs. Piwowar, texting in class, and mornings with the girls at Britt G's locker.

Brianna Hartery
212 Salem Road
Activities: Lacrosse; Cheerleading
Memories: Good times with great friends I wouldn't be able to survive without; Scott,Caity, Bree, Lou<3 I love you! And to my family, thankyou for putting up with me and everything you do! Xo

Devon L Hatch
11 Dyer Street
Activities: Lacrosse; Cheerleading
Memories: Waking Denise up; The L'heureux Bathroom; New Years- The Fall; Shooting & Surgery in Maine; Bottling Josh; Scream Contests; The Egg Chase; Tower Farm Pull-Over; Sebago- The Canoe Tip; Coach Powderly; Greg Burgers; Food, Kooky Wings & Tim =)

Christopher Hauser

Megan L Healy
Meg
31 Jennifer Circle
Activities: Winter Track 1; Drama Crew; Musical; Ensemble
Memories: Gym class with carma, Winter Track, Oliver the Musical, study with sam, English with brett and steve, history with andy always, ensemble with Erin, CG&D with Ms.Lish and my besties bri and mel, NY Trip, and Greece with my fav girls Jamie, Jackie and Mel

Hayden Heavner

Brian P Helder

Bhelds

51 Oakwood Avenue

School Activities:

Soccer 1-4

Memories: Good times w/ friends. Pep rally night, Joes, poker all the time, halo and zombies w/ Andy, Mariokart at Lewies, driving with Steve, bus rides home from games, madden, driftingAriels tree, quarries, drawing w/ Charlie S, Dans, ping pong, & HR 3112.

Stephanie Hertz

Daniel Hillson

Jacqueline J Hogan

19 Elizabeth Road

Activities: SPAC; Select Vocal Ensemble; Musical

Memories: Mr.Adams Classes sophomore and junior year, Spac '07, Class of '07!!, Josh M at Mr.BMHS, Mr.Gleason on the bass at Spac =) E block study!!!!!!

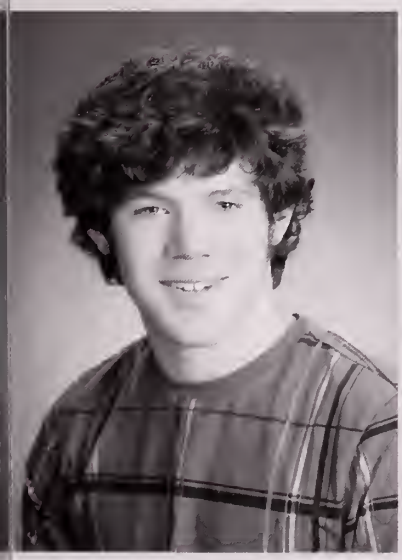

George M Hooper

Hoopah

Activities: Handbell Choir; Amanuensis

Memories: Handbell choir with the handbell heroes (you know who you are), Some sort of art class with Hough like every year, sick beats in World Music Drumming, and lots of other stuff from the other years

Daniel Howard

Kathleen Hulohan

Charlie Hun

56 High Street

Activities: Newspaper; Spanish-Italian Club; Amanuensis

Memories: "The Clinic" "Movie nights with Jordan and Andy" I'll always reminisce on the great people that I've come to known over the past 12 years. That is growing and learning together.

Jordan E Hurley

6 Campbell Road

Activities: Soccer 1; Cross Country 2-4; Winter Track 1-4; Spring Track 1-4; DECA 2-4

Memories: Syd, Lou, & Niquey. Derek and the crew. Northfield Mountain. New York xc trip. DECA for life. The Dungeon. Movie nights with Andy & Charlie. Jena, my running companion. Freshies v Sophies

Megan Hurley

Meg

1 Astrig Way

Activities: Cheerleading; DECA

Memories: Kelly's New Years, Derek's old house, Greg Burgers, Dan's, MungleJuice '09, Homeroom 3112

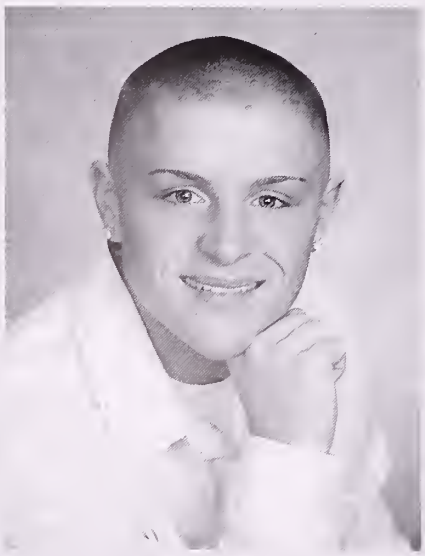

Timothy J Hurley

T-Rich

22 Arakelian Drive

School Activities: Baseball 1-4; Basketball 1

Memories: E8-Josh, Derek, Wade, Dano, Ferga, Karim, Riccio. Devon, Surgery in Maine, Wade and his captain, All Wades cars, the hallway, Celts games with Josh, Annas, Danos tent parties, Baseball Season, Monster & Summer Jam, Class of09

Jeff A Hyman

SirShredaAlot

57 Mt. Pleasant Street

Activities: School Committee; Handbell Choir

Memories: Junior year. Talent Show & Mr. Gleason's band scrutiny me, I picked up the song as quickly as I could, a full 2 min. of improv soloing. An excellent night & the rest of the guys played flawlessly despite having no monitors.

Eric R Imbornone
5 Tamarac Street
Activities: Future Teachers of America; Amanuensis; National Honor Society; Writing Center; Mock Trial
Memories: Post C Block talks with Ms. K., Learning about literature and life from Ms. P. Homeroom 3118/3121, Time spent as valedictorian, Maintaining the book room, driving in with Rachel C.

Mark M Infanger
Darth Awesome
27 Arrow Street
Memories: Playing Risk club with Dr. Berry, parking over the line into Anthony's spot, and shouting the praises of Andrew Jackson and Ronald Reagan.

Rahul K Jain
4 C Street
Activities: Student Government; Mock Trial; Writing Center; Spring Track
Memories : The times in Mr.Tuccerie Class and Mrs. Piwowars Class. Half-day trips to Ricks Café /Dive, SPAC, and Mr. BMHS

Danielle G James
Dani
14 Linnell Circle
Activities: Soccer; Track; Writing Center
Memories: Heather smooches <3 my better half, Kim and Michelle best friends. Dirty Ric Forevahh :) Love You All, 09

Ravina K Jangra
Rav
Activities: NHS; Peer Leader; Writing Center; Yearbook
Memories: "Life is all memory, except for the one present moment that goes by you so quickly you hardly catch it going." - Tennessee Williams

Lindsay M Jenkins
42 High Street
Activities: Band; Tennis
Memories: anything w/band, back row Lehmans Physics, Michelle my bffl, the French Italian, chalkboard study, OGs English, sharing chairs at lunch, Maczilla, Marinaros English, tears of laughter, the clarie, math=hell, Desmonds History, locker # implied 7

Andrew Johnson

Ryan W Johnson

14 Lisa Road

Activities: SPAC; Writing Center; Science League; Volleyball

Memories: Directing SPAC, Mr. Deemond's awesome class, Butting heads with Ms. Petullo, Reconciling with Ms. Petullo, Great Senior Lit Class, "you should be an english major"

Alannah M Joyner

21 Glenvale Avenue

Activities: DECA

Memories: a-jeezy, a-con, kimbaland, k-pain. Fab 4. Bestfriends<3. 24-hour dunkins. Mr Deemond chasing us down the hall. Friday Night Dinners. Pep rally nights. Semi, junior prom. Aleast you look cute. Arlington Heights. Memories that will last a lifetime.

Alyssa A Kardosz

Lyss

3 Marlyn Road

Activities: Lacrosse

Memories: thugs, aaa

Kathleen M Keegan
4 McDonough Way
Activities: Hockey 1-4; DECA 3-4
Memories: Friday nights with the girls, the center, spontaneous adventures, Atlanta, relay for life. Thanks for making the past four years fun, love you guys.

Keric M Kelly
4 Hickory Lane
Activities: Football; Track
Memories: Hanging with the boys... Grizzly. Football all day every day. Saturday nights that led to lazy sundays and friends that will last a lifetime.

Shannon Kelly

Kishan Khemraj

Patrick F. Kriff
Pat
24 Mason Avenue
Activities: Soccer; Spring Track
Memories: Lunches with Jermaine, Kicking people down stairs, Sledding with Helder's car, Homeroom Table, Anatomy being the hardest class ever, Corn in Ms. Greer's class, Justin and Kirsten in Spanish class

Denise A L'Heureux
29 Ironwood Street
Memories: I'll never forget Kellys house on New Years Eve or Jills house on Cinco De Mayo. My girls, love you always!

Katelyn Ladd

Aladdin
625 Boston Road
Activities: Hockey; Soccer
Memories: being on the ice at 5:15am for hockey practice and getting ready for pep rally with Kristyna

Meghan Laing

Matt R Langill

77 Old Elm Street
Activities: Football; Lacrosse
Memories: Chillin with the boys. Sandy Pond. Annas Hockey games. Roadsodas with Lil wayne & Dave. Dan &Jamie. Pierce. Ev-designs. Pasta Parties. Rocking bandanas with mkez. Shout out to zeek, thanks bro. Mom & Dad I love you, thanks for everything.

Thomas Lanteigne

John Lapper

Nicole M LeBlanc

9 Cinnamon Drive
Activities: Basketball 1-2
Memories: Best friends, love you guys! 24-hr Dunkins, "They only had toilet paper!", random weekend nights. Thanks Mom, Dad, & Alicia for helping me through it all. Seniors '09! Good luck everyone, it's been a good 4 yrs!

Jessica Leite

Keith L Lentine

Leith
6 West Meadow Lane
Activities: Basketball 1-3; Football 1; DECA
Memories: Joe vs. Joe, Joe Roy's Black Hair, English Movie Projects, Dan's House, 24 Hour Walmart, Ballin at the Church, Wiffleball, Saturday Football, Late Dunkins Trips and Night before Pep rally

Kelsey M Leonard

15 McGinness Way
Activities: Volleyball
Memories: De Cordova with Olivia, Sam and PJ. Lax with Jackie and Jamie. IHOP with Jill. Volleyball - Love you girls! SO many awesome times with Erica.

Michael Leone

Emily D Levin

e-mile
9 Austin Road
Activities: Swimming/Diving; Winter Track; Amanuensis
Memories: Going to shows with Alex, Hurdles, Swim Captain with Jillian, Rock the Wish, Destination ImagiNation, Carpe Diem, "May your organs fail before your dreams fail you."

Connor W Lewis

Conman Lew
14 Biscayne Drive
Activities: Cross Country; Winter/Spring Track; Writing Center
Memories: Winning the Cross Country MVC sophomore year, and all the other good times on the Cross Country team with Coach Bradford, the new coach, Coach Button, and all my friends and teammates.

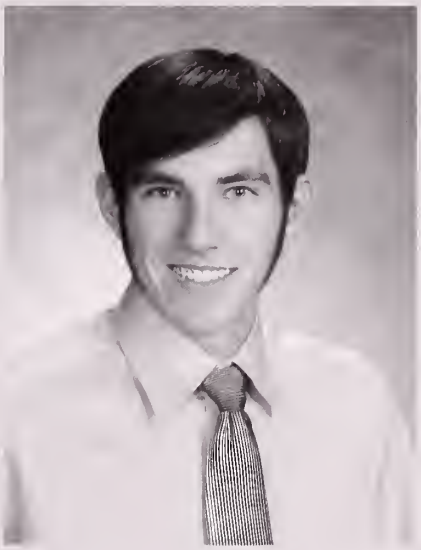

Colleen M Loder

Coco

38 Bolton Road

Activities: Lacrosse 1,2,4

Memories: We made it 09! much love to all my friends especially my girls! kae<3 cant forget garye, camp roy, cwv, beachin it all summer long! and everything crazy thing ive done with my bad mumz! good luck to everyone in the future!

Bianca M Long

42 Sachem Street

Activities: Varsity Cheerleading

Memories: My close friends. Cheerleading team and they all called me Binky Boo. Never forget Mr. G's class. Driving at 2 a.m lost with Mel G. Jackie Hogan, Victoria Lott and Bianca Long plus dudley road isn't such a good combination.

Mary Lords

Victoria Lott

Ariana I Lougee Rodriguez

398 Boston Road

Activities: Soccer; Orchestra; Spring Track; Amnesty Intnl

Memories: Getting to cafe with a friend during a Crucible night & making it back just in time, lmao with pals in physics,during physics, history upside-down & backwards-writing races, realizing chemistry is in Chinese, & seeing bad-funny Spanish skits!

Jacqueline M Lusk

Jackie

42 Shawsheen Road

Activities: Soccer; Lacrosse; Hockey ; NHS; FTA

Memories: Forgetting lacrosse goggles w/Jamie & Kelsey, Courtney's tattoos in Physics, bickering w/ Carmilla at lunch, Greece w/ Kelsey, Jamie, Megan & Victoria, OGs class, Real World: Macbeth at Erikas & strawberry candles, the fine Americans in Desmonds class.

Morgan M MacAulay
30 Gilman Road
Activities: National Honor Society
Memories: Three Years with Charlie, meeting my friends, spending time at Chelseys locker, parking the Jimmy in 144, pasta bar, and Mr. Deasmonds class.

Brendan J MacEachern
Deeno
351 Andover Road
Activities: Freshman Football; Winter Track; Baseball
Memories: The Galla Crew (finally got a door), fires at Cj's, Brette basement, gym class with Dan P...the soccer fields !! me and slay getting some donuts in don's truck. Burkes Backyard Baseball. Lastly a quick shout out to my homeroom and Mr.L !

Alexandra Machado

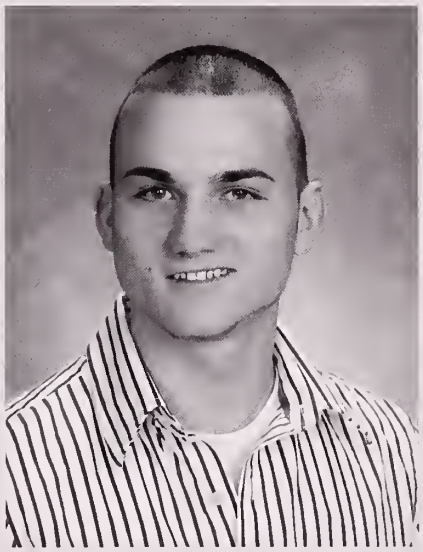

Dylan Macleod

Brianna M Mahoney
Bri
1 Meridien Way
Activities: Varsity Softball 1-4; Freshman Basketball; National Honors Society
Memories: Away game bus rides, practice after Haverhill game, 2008 playoff run, Beeping at Chelmeford! Hanging out with Sarah, Jess, Derek, Lily, Danielle and Kelsey. Looking up (well I guess down) to my sister Ally every step off the way.

Kristina M Mahoney
1 Cobblestone Way
Activities: Orchestra

Brianna M Maillet
Bree
Activities: Community Service

Justin D Maillet
2 Hunt Road
Activities: Newspaper; National Honor Society; Writing Center; SPAC
Memories: Playing in NFNO with Craigo; the Dare Game and laying down sick beats with Stoffers, Burkey, and Beez Oliver; Newspaper with Ty and Grimace; and searching for my Traabs Boy. I'm glad we're friends

Jaroslaw R Maj
Jarek
3 Mary Road
Memories: Always remembering the great times. Pumped about the friends Ive met through the school years, who became best friends now. Never forgetting about The Galla and its countless memories there. Loved pep rally days, spirit week, SPAC and Rock The Wish also!

Alysha Marcantonio
Lysh
48 Andover Road
Memories: My best friend Alyssa Vietro, love you! Spidas. Pep Rally nights with the girls, did it snow outside?! Live & Love. AAA. Defeo. London & Paris 06. Sheila. California bound! Fearless09. "..we lived with passion." Stay Classy San Diego.

Marissa L Martell
Maries
46 Harjean Road
Activities: Basketball 1-4
Memories: bestfriends, love you girls. senior prom 08, amazing. pep rallies and spirit weeks. senior year w/ the basketball girls, good times. birthday weekend w/ katt. andrea, since always. family I love you. golden<3

Melissa M Mazzone
283 Concord Road
Memories: Cabana parties/cabana girls, Chelsey's locker, my red bull addiction, always driving around and singing, fires in the summer, and doing nothing but always having the best time. Thank you for making these years matter. I love you all and good luck!

Cameron McCallum

Justin McCarthy

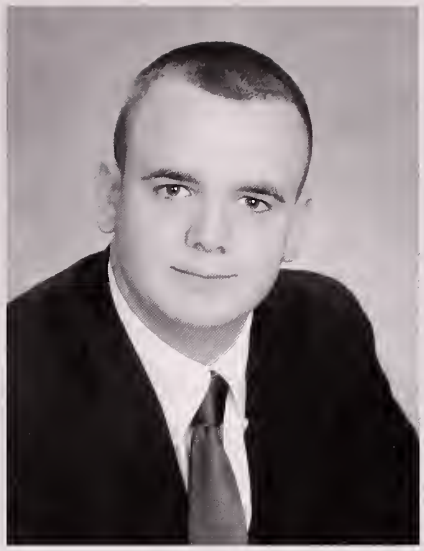

Kevin J McCluskey

The Husky

4 Ichabod Lane

Activities: Lacrosse; Winter Track; Newspaper

Memories: HR Hampton 06, Akerson Picnic, Dare game, DKs house, Stickball, Freshman Lacrosse, Hanging w/ Amanda, Bruins games, Trips to Annas, Freshman Dance, Spanish, The Cape, Fires, Augustas, Cataldos in Maine, Too many to count

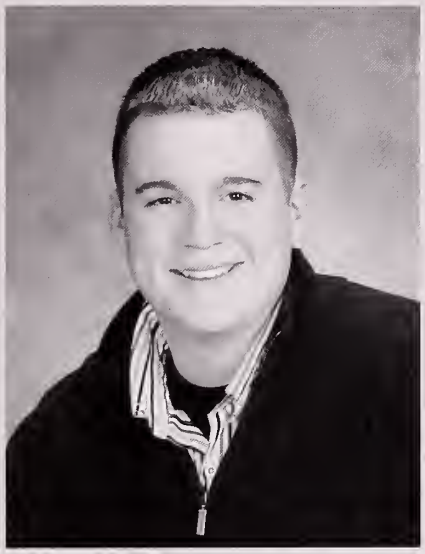

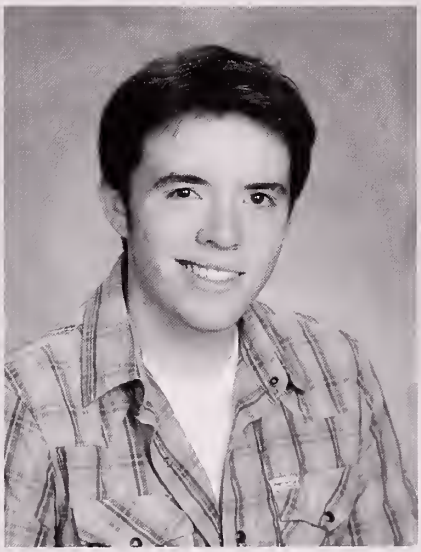

Ryan McCoy

Elizabeth M McElligott

Liz

85 Dudley Road

Activities: SPAC; Math League

Memories: Katie, Sam, Erin & Lauren. Love yous. My good-looking lunch quad. The Danish. Homeroom. Whitney and Plies. Italy '08! Perfect Cape Nights. Prom date search, and Neck. Simply amazing four years.

Michelle McEwen

Ariel M McKenna

Activities: Basketball; Cross Country; Winter Track; Softball

Memories: Lake Winni, Cape, Chelmsford beeping, $3 Monday, York Beach, Halo, Christmas in July, Peprally night, HR, rotarian lunch, the stirring pot, golfball, buttons, redsox parade, Gym, Memorial Day, Knuckleheads, O'Connors, slipping down ramp.

Sara T McKenney

31 Pinewood Avenue

Activities: Crew; Drama Club

Memories: Lauren - Lyssa Sammy Boo Ex Four Amy Provoke loves forever Ann We make the best movies clearly Eric Biffles Bunny Jillian Cristen Okapi Samantha B I love all of you and the rest of the people I didn't mention you guys still rock :-)!

Evan J McLeod

Ev

107 Lexington Road

Activities: Football 2

Memories: My favorite memory of high school was sitting with my best friends before school started in the cafe and just talking about everything and anything. My other favorite memories were sophomore year gym class and junior year study hall.

Eric P Mee

29 Donald Road

Activities: Band; Winter Percussion

Memories: Relationship with Amanda A! Math class w/Rachel B. I speak accounting! Berry's &. Hines class. Fooling around in band. Art projects w/Luz. Talks w/Mr. Lewis in piano. Car rides w/Kaitlyn. Study jr. year. Physics w/Lehman. Greer's class. Friendships

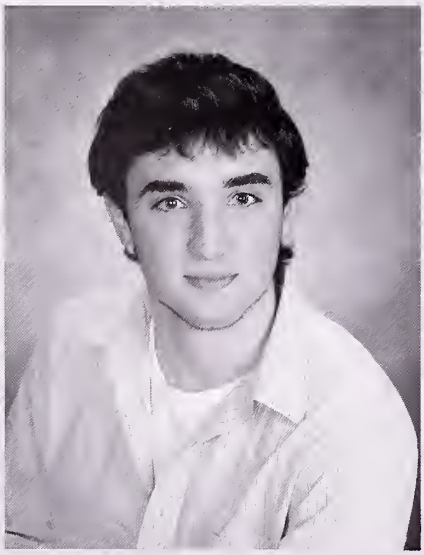

Gregory P Melaugh

Meatloaf

17 Champa Road

Activities: Hockey; Lacrosse

Memories: Annas Taqueria, Air drying with Jim H, Freshman dance, Fires, Dartys, Pond Hockey, the locker room, golf ball rides, the Burlington girls, Mr BHMS, offroading in the rodeo, the table group, value master, full speed dodges.

Cameron Carlos Melo

60 Charme Road

Activities: Varsity Hockey 1-4

Memories: A lot of good memories although some I would like to forget; good times, too many to count Be as you wish to seem - Socrates

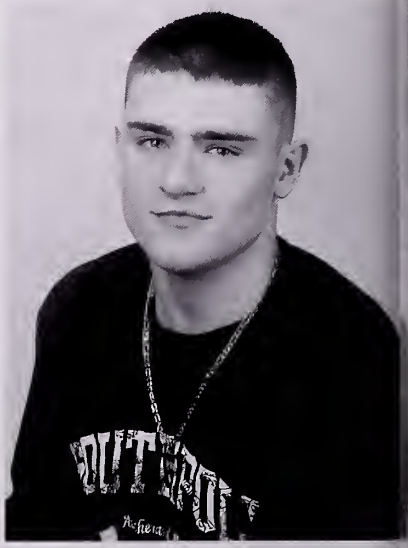

Peter Membrino
8 Marshbrook Road

Joshua A Mercer
J-Merc
55 Rogers Street
Activities: Football; Lacrosse; Hockey
Memories: 12 Edgbaston, The first car we rolled in the Cavy, Annas, Sweet Darlies,The 8-J-Merc, T-Rich, Wade, Riggle, Dan-o, Ferge, Karim, and Derek, Danos tps, B

Lauren S Merrill
Activities: Fall Play 1-4; Spring Musical 1-4; Drama Club 2-4; GSA 1-3
Memories: Foley's Honors Biology Class, when Ferrin's projector screen wouldn't stay down, "Romeo", It's Ann's fault.., Faccio la lottal, Six Flags August '08; falling in the swamp, Ann's reliable car, awkward girl's pouf, Jaki Hogan: Best Vocalist of 2009!

Courtney F Mills
Memories: Friday nights with my best friends

Nilam S Mistry
30 Ellingwood Avenue
Activities: Science League; Peer Leader
Memories: These four years would have been incomplete without having the crazy, lunatic best friends that I have. I'll never forget when Anitha thought a cantaloupe was an animal. P.S. I love you class of 09 and I wish you the best of luck.

Gregory C Mollison
Mein Fuhrer
5 Captians Way
Memories: Steve C. friends since preschool. Learning loops. Meatatarians. Matt's locker. Freedom March with Tom. Ireland with Kyle. Sig-Craw. Public Speaking with the guys. Extravaganzas. Safler's class. D & D nights

Kestlie P Morelus

Kay-Kay

Activities: National Honor Society

Memories: First day at BMHS freshman year. It was the scariest thing in the world. And now that we are seniors, I'm really going to miss everyone and being at BMHS. I wish the best of luck to everyone for the future.

Thomas J Mullen

Dr. Brilliance

44 Nolte Road

Activities: JSA

Memories: Locker Games, Matt P's locker in general, being a general rabble-rouser, debate, fighting the power, supporting Ron Paul, gaining the ability to fly, seeing more and more oppression, protecting my rights, and bread demon/lunch, good times.

Shauna H Murphy

Bennett Circle

School Activities: Cross Country; Lacrosse; Track; Student Government; NHS; Peer Leader

Memories: I Love my XC Girls! 4th in DIV 1, Keep it up! Malorie Ulcena, Best Friends for life! 3 Amigas! Lax Girls, Dunks Crew, & All the rest of my best <3. Class of 09, lil miss you all!

Wade J Murphy

11 Shady Hill Avenue

Memories: The8DK,T-Rich,Ferge,Dano,Wade,J-Merc,Karim, and Riggleman 12 Edgebaston, Cavy R.I.P<3, always late for everything, annas taquerias fun times with morgan, tent parties, Maine with the guys, reeb, the letter B

Kristen E Murray

16 Todd Lane

Activities: Cheerleading, Captain 1-4; DECA 3-4

Memories: my creww, you made high school what it should be<3 the early days at DK's, new years 06 at kel's, pregaming at Jill's every weekend, DanO's tent parties "what do we care" all mungled up in 09, cruisin w/ bob.. my girls, thanks..OneLove.

Ravi S Nair

The Ravinator

221 Pond Street

Activities: Soccer; NHS; Science League; Math League

Memories: The Legendary Fist Pump will live on. Great friends and awesome teachers. Class of '09', show your moves!

Jeremy Neary

Amber R Nelson

Amb

19 Perreault Avenue

Activities: Lacrosse 1-2

Memories: HR 3142: love you all. You girls made me realize that things do change but the memories last a lifetime. Always in my heart. Pep Rallies, Costa Rica trip Feb 07- Pura Vidal, Aniket P Classmates & my girls- I love you. BMHS has been good to us all, it is home and I'll miss it.

Andy Nguyen

18 Cobblestone Way

Activities: Basketball 1; Football 1

Memories: Hanging with all my friends. Pep rally sleepovers at Joe's. Spirit week was sick. Loved performing in SPAC and everyone in it. Monday Night Bowling. Movies with Jordan and Charlie. Eat Off vs. Jena. High School was amazing

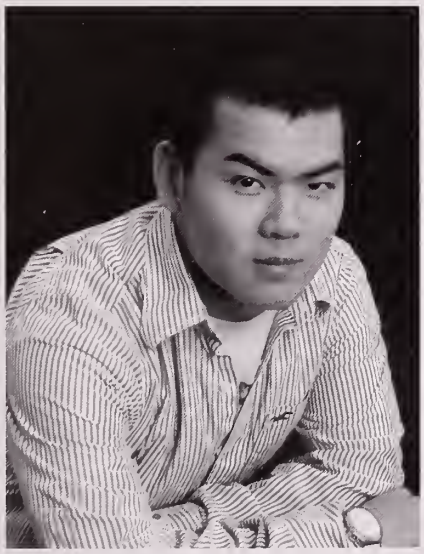

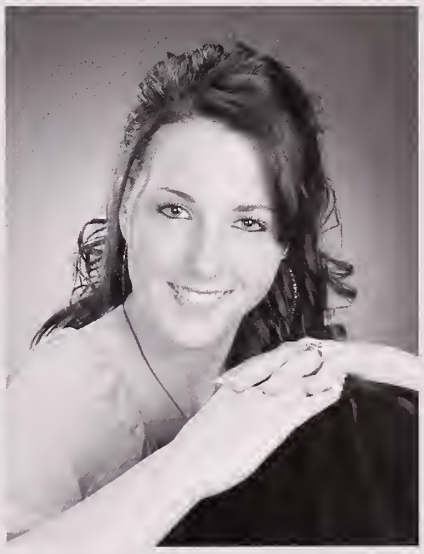

Haley A Nolan

10 Pondover Road

Activities:

Basketball 1-4

Memories: Basketball girls - love you! awesome seasons. Pep rallys, proms, fun & crazy nights. Always love my girlfriends, you never fail to make me smile. My highschool love. Thanks Mom & Dad. '09, thanks for some fun years, I'll miss you!<3

Katelyn Norman

Jessica E Nugent

Jess

20 Trifiro Road

Activities: Yearbook, Editor

Memories: Jess L<3 Blanca L Math class all 4 yrs & Hiroshi from Mrs.P's Class & sprite bottles<3 Best friends with Ashley C,Soph. and junior year, <3 Michelle D. Im going to miss you! Brian<3 unforgettable memories with you<3 ily.

Holly J O'Blenis

4 Mount Pleasant St.
Activities: Newspaper; Yearbook
Memories: My best friends & better halves, Junior Prom!, Night School buddies, Mr. L & newspaper kids, wild weekends, trips to Boston, Summer '07 & '08.

Jena W O'Brien

Activities: Basketball 1; Varsity Cross Country; Varsity Winter Track; Varsity Spring Track
Memories: XC van rides, P squared, MVC champs, monadnock, lake winni, memorial day weekend 08thanks Jermaine, nights at Dans, running companions, dying Joes hair, Christmas w/ ariel, the quarries, food eating contest, ADK, bad dawgs, Joe B I love

Daniel L O'Connor

Dan-O
4 Day Street
Activities: Football; DECA; Basketball
Memories: The 8- DanO J-Merc Wade Tim Riggle Ferge Karim Dk, 12 Edgebaston, Darties, Tent Party, The cavy, Annas Taqueria, Pasta Parties, Throwing, Hampton 06, TB&J, Kels on New Years, I dont event care its summer, Sandy Pond

Matthew M O'Connell

Ocon
1 Tomahawk Drive
Activities: Wrestling
Memories: Shing, HP, My 50, Steve, Captain America, Fish, Dutch, Delmo, Sandy, Ryan, Caaam, Arctic Survival, Tom, Dan, Chris, Greg, Barratta, Hanlon, Eric Imbornone, Maccie, Austin, Ravi, Arpine, Kevin Sa

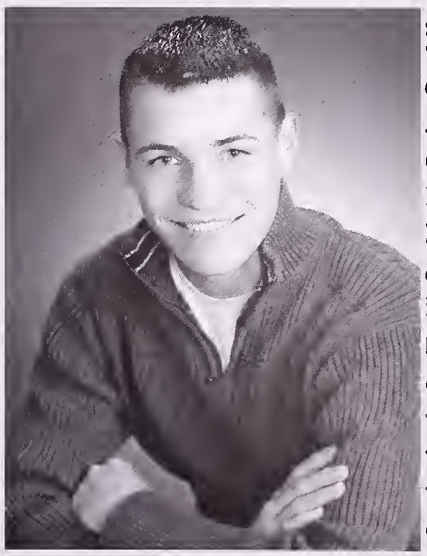

Brandon James Oliver

Ollie
Activities: Football; Lacrosse; Cross Country; Track; DECA; NHS; School Committee
Memories: Good times w/Galla crew, fires at CJ's, chilling in Brett's basement, Croke the best partner and scattagories opponent ever, Festivus and the "Distance" runs with the track boys, the Whitehorse, the heart to hearts, and NINE on sunday mornings

Kirsten E Olsson

Lego
5 Vasa Street
Activities: Varsity Soccer; Community Service Club; Environmental Club; Yearbook
Memories: My soccer girls are going to be missed. Fun bus rides, pasta parties, sleepovers, & scavenger hunts. Rain or shine we gave 110% until the final whistle was blown. We all came together as a family. Can't forget about Al our # fan.

Steven Onorato

Anitha S Oommen

39 Lexington Road

Activities: Science League; Math League; Drama; Peer Leader

Memories: Senior year with all the besties! G times w/ Nilam since 6th grade! Indian Idol in Ms. Killeen's. Mornings in the cafe! Fun times with my Leo's and my homeroom buddies! Bus rides with Sana <3! Gonna miss all the fun times throughout the 4 yrs!

Gregory Orekoya

Taylor J Overton

Tator

26 Woodcliff Drive

Activities: Softball; Orchestra; Yearbook

Memories: Not Hiroshima Memah, Willys grilled cheese, Tresa & Erin any stories? Orchestra love, Feel the rotation Bridg BMHS Skating Team 09, 3143 Brett & Jill you made it amazing. I'll keep all of these forever & a lifetime. My loud family, I love you.

Jillian M Paige

Jaillgo

19 Donna Road

Activities: Ensemble; Chorus; GSA; Drama Club; Spanish/Italian Club

Memories: HR, Brett P., Mr. Gagnon, Lindsay F, The King Stag cast, Zack M, Moose, Gel L, Tommy B, Mr. Landry, Ensemble Snobs, Samantha S, Taylor Ooooo, rehearsals, Katarina Kitty-Kat meow, Rahclittesa.

Alyssa Panetta

Brett H Parente

Bubba

10 Jon Mar Road

Activities: Football 1-4

Memories: Football, Grizzly, hanging at J-Roys and Gozzos pad octoeack and the best friends I've ever had.

Lauren M Parise

39 Dudley Road

Activities: DECA; Peer Leaders

Memories: Vegas with my girls! First Place at DECA Nationals, Atlanta! Mom, Jenn killed my car. Phone time with Liz. The clinic.

Aniket T Patel

Ket

26 Kenmar Drive

Activities: Basketball; Track; Soccer; DECA

Memories: I want to thank my friends for the crazy fun memories that will stay with me for the rest of my life. Good luck to everyone in the future. To everyone: Be a whole person, a unique individual not half of someone else.

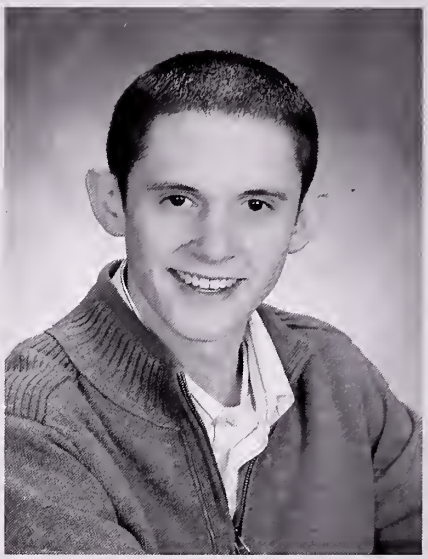

Daniel T Peirine

Dan

Activities: Class President; DECA; Peer Leader; Student Government

Memories: 24 Hr Walmart, Late nite Dunks, Sr. Lot BBQ, MacHarry, Spirit Wk, Deca Raves, Dance Parties, Tough Powderpuff, SpacO8, Business Raps, P for P, Sleepless Nights, Buddaroo, Harry Potter, the Brotherhood, No Air, G Code, Marshfield, Hampton

Catherine Pendelton

Angela Peterson

Brett D Peterson
15 Christina Avenue
Activities: Drama Club; Select Vocal Ensemble
Memories: Any year of Spanish class, once on this island, modern american history, fetal pigs, the king stag, Jill P, Taylor O, Ann A, Lauren M, Sam S, Alelinn S, Jenny S, Gel L, Tommy B, Lindsay Liep, Zach M, Ms. Petullo, Mr. G, Ms. Y, and Coach Flynn.

Trisha Peterson

Matt Pomponi
Teacups
6 Cinnamon Drive
Memories: The Locker. XC. Extravaganza! Bread Demon! Techno raves. Colbert 08. Metaphorically Speaking. Ron Paul! Abbot & Costello: The fight! Im not amused. Scatman John. Meatatarian! Pony. The Luzinator! The Map Game. Mass Hysteria. The Mach 5. The Game. DONE!

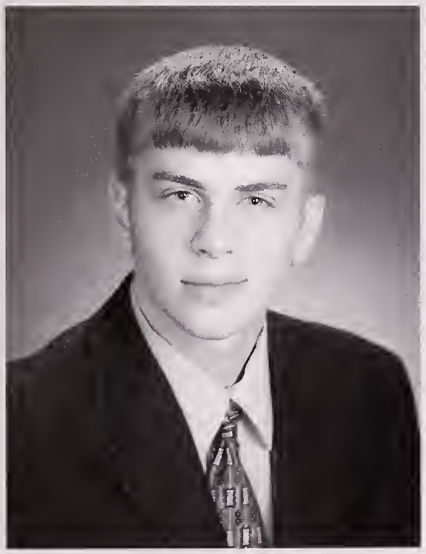

Christopher Porter

Caitlin E Power
40 Ellingwood Avenue
Activities: Yearbook; Writing Center; DECA
Memories: Dinner Dates with Corey, Jac, and Preston. Football games with the girls Freshman year. Good times with the Augusta's crew! Always and forever Corey.

Jill J Powers
44 Treble Cove Road
Memories: My girls, "I love you so much!!!" Cinco de Mayo 07, Mungle Juice 09.always, one love. DK's old house, Dan's house, Michaela & Jordan, New Years 07, Devon's New Year fall 08, Dancin with kel :), Mewwy&Jiwwy 09 loveeee!

Patricia J Radzikowski

Patty

4 Riverhurst Road #526

Activities: Band 1; Peer Leader 3-4; Newspaper 3

Memories: Nebraska, Taxachusetts, freshman year, Dan the Man Pelrine, good friends, spirit week, Halloween 2007, math test anxieties, Mr. Desmond, Viva la France, pop quizzes stink, Junior English, Ice Storm of 2008, Greece, GraduationCollege

Alex Rafferty

Amanda N Raposo

46 Talbot Avenue

Activities: DECA 2-4; Mock Trial 4; Yearbook 4; National Honor Society 3-4; Soccer

Memories: Vegas w/ my girls, dancing on stage with Caitlin and Alannah, shoes playing music, crazy talks in Pych. w/ Mr. Carey, and the amazing trips we have for DECA, oh yeah and those long waits for the elevators. Those were fun!

Kristen Reed

Nikki Reslow

Shawn K Riccio

Riggleman

20 Chester Road

Activities: Orchestra 3-4; Football 3-4

Memories: I dont even care, its SUMMER; Annas; Sandy Pond; Greg Burgers; 12 Edgebaston St; Danos tent parties; Kels New Year 07; Karins basement; Mungin; Cruise 08; Time Maine; Pasta Parties; Weezy

Derek Riley

Memories: E8<3, Akerson picnics, 12 Edgebaston, IDEC, The juice being worth the equeeze, Joshs surgery in Maine, Wade and his captain, BBB, Karim the fireman, Hampton 06, Annas

Danielle Rita

Laura M Robichaud

Robes

Activities: Volleyball; Mock Trial; Basketball; Softball 1; Swimming 3; Lacrosse 2-4

Memories: Hampton`06.Dano's Tent Party.Mass Destruction, Crazy Times. Europe,Detention. Dadams. Pelrine Parties, Sledding`09.Thanks For Everything, Mom,Dad,Sisters (EAL),Bailey.LaFamilleToujours. <3 I Love You All.

Brian R Roche

Rochie

17 Fahey Way

Activities: Football 1-4; Wrestling 1-4; Lacrosse 1-4

Memories: Saturday morning practices, the Bishop Guertin game, cutting weight for wrestling, hanging with the boys, and all the fun times with my girlfriend Jess.

Erin K Roche

14 Sergi Lane

Activities: Select Vocal Ensemble; Chorus

Memories: The Harmonious Stylings of Sam and Lizl SPAC '08. Junior Prom! Belly Busters with Mat Dl Liz, Jamie, Carmilla, I love you all! Child growth with Taylor and Theresa. Chorus with Liz M. & prison trails picnic! Dig liz Dig! NYC. Italy! Love you Steven P.

Stephen C Rotondi

Tundi

50 Lexington Road

Activities: Orchestra; GSA; FTA; Drama Club;

Memories: My greatest memory is going to New York w/ orchestra and ensemble. The funniest thing was, both times our bus broke down! The biggest thing I'm going to miss is my close friends, and the great times with the orchestra and drama club

Stephanie A Roulic
Activities: Swimming/Diving; Drama Club; Musicals
Memories: The Roulic War Cry

Joseph M Roy
Joe Ray
35 Concord Road
Activities: Basketball 1; Baseball 1
Memories: Joe vs. Joe, Camp Roy, Quarries, Church Ballin, Poker Nights, Football Saturdays, Dan's House, Wiffleball at Keith's, The Cape, pointless nights of driving around, peprally night, Dunkins at 1, Helder's basement, Monday night bowling, homeroom

Rachel V Roy
Reech
47 Cook Street
Memories: HR 3145, rip FNP, Linds Amb Coco; lovealwayel garys, Costa Rica 07', bootin' in the blaze, the jade night, Jacob, WillardLove, the cruise. Mlaing&Cware; througheverything, ilyguys.

Evan T Rudomen
72 Andover Road
Activities: Track
Memories: Track practices and meets, Mr BMHS, football games.

Allison Rugg

Kimberly Runkle

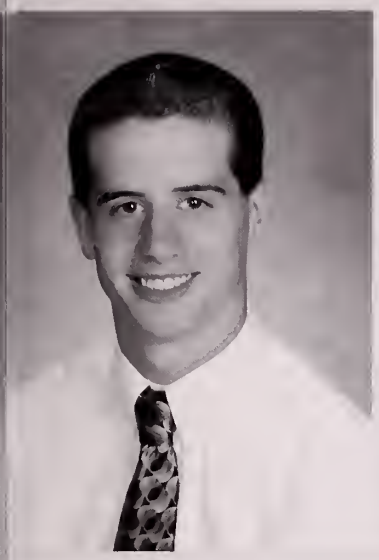

Alex W Rymill
25 Chester Road
Activities: Baseball; Track
Memories: Jurassic Park with Mrs. Foley, Saturday football games, staying after with Mrs. Hines until 6, that one cafeteria chair..

Kevin W Sa
Kev
11 Gilman Road
Activities: Math League; Science League
Memories: I remember that on prom night of junior year some of my friends and I went over Austin's house for a Super Smash Brothers Brawl tournament. It was so much more fun than any of us would have had at prom

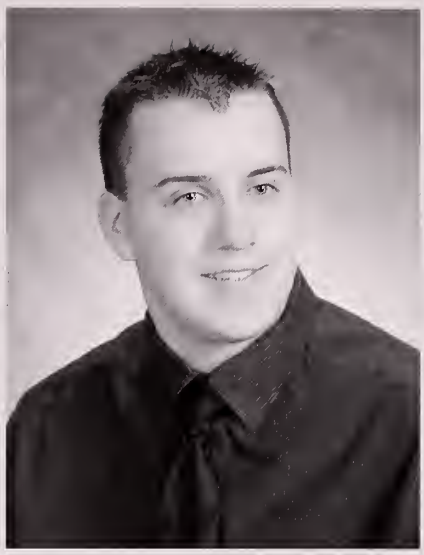

Lahaena Salsei

Maria R Salem
3 Vasa Street
Activities: Ensemble; Musicale; SPAC
Memories: Oliver! Hood 978, Z. Randall Stroope Magnificat.

Ryan Sandberg

Sarah K Sawyer
14 Branch Street
Activities: Basketball 1; JV Volleyball 1-2
Memories: Fun times with all of my friends who I will never forget. I will miss everyone so much!

Lindsey M Shaw

Linds

18 Duncan Drive

Memories: Foley 3145. CostaRica, ReechAmbCocoSteve&Sammy,ilyguys!, the cruise, camp roy, homeroom rep! love 09'. puravida!

Gary M Shea

G

86A Shaweheen Road

Activities: Basketball 1-4; Baseball 1-4; Golf 1-4;

Memories: Painting the chest w/ the guys on thanksgiving, SnackShack w/ Nicks and Niel, Fireslll, Shout outs to JSlay, TBurke, Nicks, KristenM, and the fire crew.Thanks for everything Mom and Dad love ya's.

Lisa Shrestha

72 Wilson Street

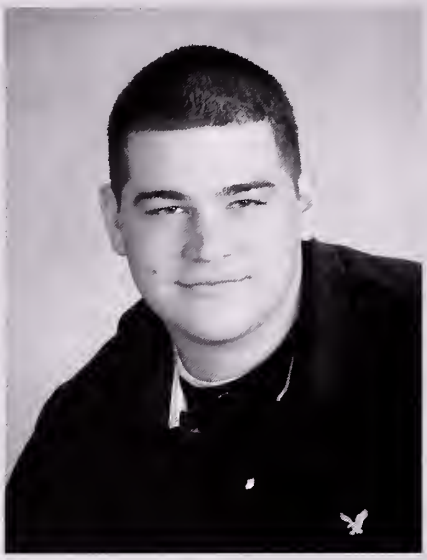

Jonathan C Sibert

Jon

12 Lasallette Road

Memories: "It's been the greatest four years with my high school sweet heart. I love Rachel C always & forever"

Paul Silvestri

James Skara

Theresa M Skinner

Thera
105 Nashua Road
Activities: Spanish-Italian Club 1-4; Yearbook 3-4
Memories: Marinaro's english corner..the court will disrespect ul..sophomore math wit Jojo.. insight..semi..Italy..Maczilla..OG's room..Cliff the pig..prom..SPAC..child growth &development wit Erin n Taylor ..s/o n parties<3..<33 x infinity n beyond!!

Michael Slatton

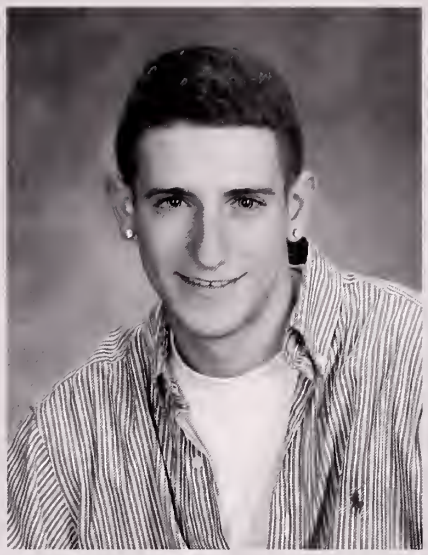

Aislinn E Smith

16 Stonehedge Circle
Activities: Mock Trial
Memories: junior year, bruins games with ty, boston

Heather Smith

Memories: Kelly's house on New Years 9 AM cleaning wake ups at Kel's and Ceej's Bermuda '08 Costa Rica '07 Dan's house "the thugs" Halloween '06 at Katie's Heart to hearts with Dan Homeroom with Mr. Carey The quarries Dan's fake laugh Mr BMHS Summer '08 2009 always <3

Jermaine Smith

Chelsey C Sordello

4 Clermore Road
Activities: Soccer 1; Cross Country 2-4; Indoor Track 1-4; Outdoor Track 1-4
Memories: Lunch quad, significant other, cg's, roadtrips, freshalways, 81, fose, biology to history, capecod with jillian

James M Sorenson

Activities: Football 1-4, Captain 4; Baseball 1-4, Captain 4; Track 3
Memories: "I don't even care it's summer." Friday Night Lights. Locker Room Laughs. Hey Mama. Hey Now, Hang a Rope. "Whats the Deal?"

Angeline L Sorm

Lina
84 Bicknell Road
Activities: Science League; Math League; National Honor Society

Melinda Sorm

Jennifer L Soroka

Jenny
9 Margaret Lane
Activities: Tennis 3-4; Musical 4; Chorus 1,3-4
Memories: I had an Amazing year with the cast of B&TB. Tennis girls, I love you and good luck next year! I'll never forget being hypnotized at the hypnotist show. My experiences with BMHS were the best four years of my life.

Stephen A Soroka

Steve
9 Margaret Lane
Activities: Math League 4; Varsity Wrestling 2-3
Memories: HP, Halo 3, Matt, xWarthog, Maccie, Hampton House Reekage, Lunch, Chemistry Class, So far away..., Mr. Cohen, Austin, Ravi, Kevin Sa

Anthony P. Spencer
42 Peace Street
Activities: Science League; Math League; Orchestra; Tennis;
Memories: Andrew Jackson. Making Halo Macbeth movie. Science League in April, Playing Risk w/ Dr. Berry and friends Weds. Stuff said during tennis "I make more money than your parents!" Mark Infanger parking over the line and in my parking spot everyday

Jeffrey Spencer

Kyle St Lawrence

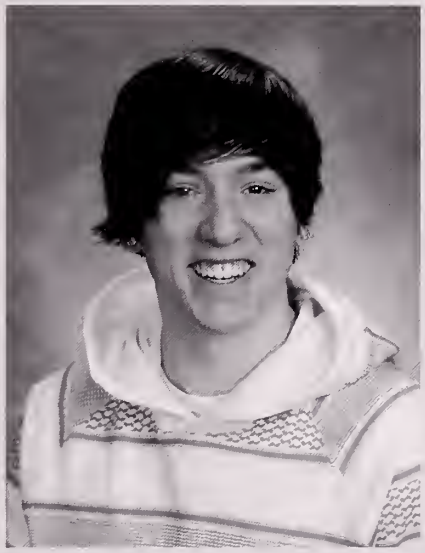

Samantha J Stalker
Sammyjean
286 Salem Road
Activities: National Honor Society; Peer Leader
Memories: Ms. O'Donnells class & Spice Girls Macbeth. Every year of Spanish class. Ms. Petullos class & her insights. Sup ayceemac. Brett & Jill. Mr. Caldwells class with Bridgette. To Write Love On Her Arms. Spirit Week. Best friends; new and old.

Stephanie Stark

Kremena I Stephanova
35 Basewood Avenue
Activities: Swim Team
Memories: Mrs. Johansons homework questions, Mrs. Hamlins endless homework, Mrs. Berrys hand-waving, Ms. Petullo, painting the mural in Mrs. Bojarskis room with Lilla, Ms. Griffin cool beans!, staying up all night to write papers, Ms. Greer, Mr. Reiss really long stories

Anna I Stopper

11 Cinnamon Drive
Activities: Varsity Golf; Spanish Italian Club
Memories: Insights with Ms. Petullo. Making Stateel Mmmm Spanish Italian Club quesadillas- so fun! Watching the craziness in HR. Spirt Week- Go 2009!

Tyler M Stoffers

Cheese
10 Cinnamon Drive
Activities: Varsity Soccer 1-4; JV Basketball 2; DECA
Memories: NBA finals with my brother, MVC Champs 08, Bejian Household, Andrea, Beat-boxing and Dare game w/Justin, Tom & Brandon, DECA w/ Scott and Elmore, Woburn Foreign Motors, Sleepless Junior yr w/Dan and Brandon, 2 for the buffet w/Joe and the g-bus

Jennifer R Strauss

Jenn
90 Pinedale Avenue
Activities: DECA; NHS; Peer Leader; Literary Club; Chemistry Club; Lacrosse
Memories: Placing first at DECA Nationals, Atlanta Gal Vegas w/ my DECA girls! Germany fresh. yr w/Madeline. Crazy times with Cat baby. Killing Lauren's car at Cirque du Soleil. Lexington w/Alycia since 8th grade. Anna's w/Nik. & Bubby Lou

Charlie J Sweeney

13 Keyes Road
Memories: Transferring to AC. Reuniting with old friends. 3 years with Morgan. Chelseys locker. Strawberry milk and my lunch lady. The yellow folder. Drawing with Mr. Adams and B. Heldah. The Tomahawk Chop. Spot number 56

Matthew M Sweeney

Sweeney
18 Brookside Drive
Activities: Mock Trial; Newspaper; NHS
Memories: Junior yr. we parked on Good Street, it was snowing. Brendan M. and I started going down the hill to my car. I fell, sliding all the way down almost into someones car. He was laughing so hard that when he came down the hill, he slipped, almost falling down the hill.

Ryan Tainter

Alycia Tarani

Stefanos Theofilou

Amy L Tibbetts

Tibbs

9 Wedgewood Avenue

Activities: Winter Track 4; Spring Track 1-3; Basketball 1;

Memories: Summer '07, ummer '08, Spirit Week '07, . Coat, Spring track '08, HR 3104 with Perrier! Too many good classes to name. My girls and guys! So many good times hanks for everything love yous forever!

Thomas F Todd

Tom

349 Boston Road

Activities: Football; Lacrosse

Memories: State Championship, Mr. BMHS, Sandy, Spirit Week R.I.P, mkez, matty, pete, steve, ev-d, zeek, bumpin weezy all night, new years at kels, call, zanks with riggle

Nicole M Tognarelli

Nikki

17 Billerica Avenue Ext

Memories: My surrogate homeroom 3111, countless laughs at lunch, and the mornings spent at Britt G's and Bri B's locker LOVE YOU GIRLS!

Carmilla L Toner

Carmie

2 Lilac Road

Activities: Track 1-2; Orchestra 1-4;

Memories: Meeting Megan Fresh. Year. Amy & Bad Day walking to track. Safier's Class w/Jamie, Erin & Alex. Carey's Class w/Melissa, my twin! Anatomy w/Twinkle, Amanda, Squeals, Jamie & Erin. <3 Orchestra w/Jamie, Joey & Taylor. Lunch w/Jackie.

Samuel Torrico

Sammy T
66 Oak Street
Activities: Football 1; Baseball 1; Indoor Track; Outdoor Track
Memories: Gallal, Kelly's new years, Brett's+madden, Hockey tournment, distance runs!, Dan's house, The spot, beach day, the galla olympics, vermont, hanging out at keys, valentines day,UMASS is a bad place, hanging out with everyone

Alyssa Tortola

Tyler Tripodi

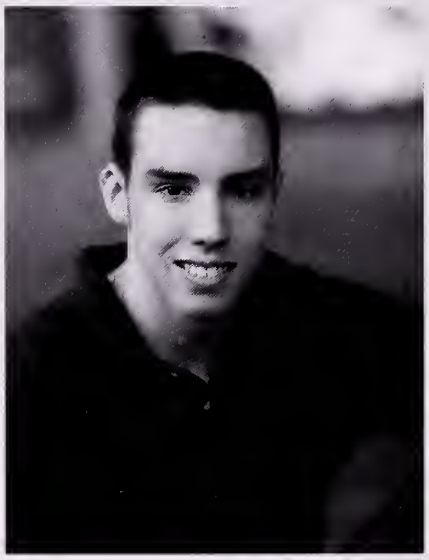

Justin P Trischitta

Skeet
15 Albion Road
Activities: Hockey; Soccer; Track; Writing Center; Peer Leader; National Honor Society
Memories: Too many G times with my boys and gals

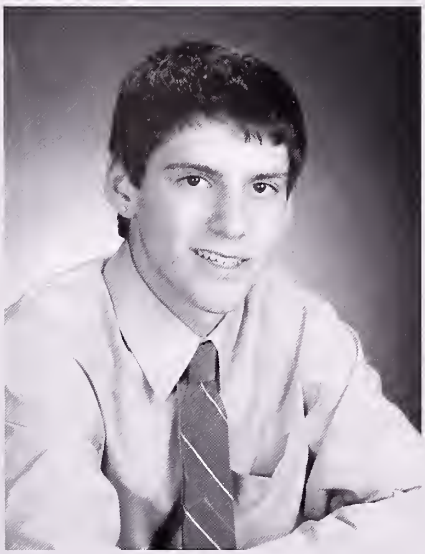

Derek M Trunfio

8 Shawnee Circle
Activities: Wrestling, Captain.
Memories: The Kennedy Crew! Old and new, Kyle S sleepovers, Stefan T. laugh till I cry, Kevin M. Boarding/camping, Hayden H. long days, Colin W. treehouse, Sam E. long talks, Jarek M., Dave M. napping, Garrett Y. Senior Year, Matt O. Wrestling. My Family!

Malorie E. Ulcena

Mal
854 Boston Road
Activities: Orchestra; Peer Leader; Cross Country; Winter Track; Spring Track
Memories: Good times during XC!, Division 2 MVC Champs 2007 9-1, 4th in Division 1 State Meet & 8th @ All States, the Pack, fun times in The Dungeon, Walden, love you guys. Funny times in class and friends I'll miss it all!, we finally made it guys, good luck!

Peter M Vacca
1 Hannon Road
Activities: Lacrosse; Hockey
Memories: I leave my HR corner to anyone that thinks they can live up to it. Also, best paper bag lunch to anyone that wants to try to rise to the occasion. Lastly, MRRRR. BMHS! To every guy out there that thinks they have what it takes to live the life of a king and take on the throne.

Alyssa N Vietro
AV
31 Eliot Street
Memories: Girls, we made it! whoibe boyfriend, love you. Oh my guwad Alyshal House parties. AAA. Wadleigh Falls '05-'08. Defeo. Pep Rally & Prom! "Happiness is just outside my window." Stay classy San Diego.

Matthew C Walker
Matt
6 Fillmore Drive
Memories: My high school sweetheart: Sandra K who I met in D block study my junior year. hanging out with friends: Hauser, Taint, and A. Cote.

Katie M Walsh
52 Hamilton Avenue
Activities: Class Secretary; Student Government; Newspaper; Peer Leader
Memories: Always remember love, Im glad were all friends, LiveinLove, and our Saturday nights. Thanks for everything Mom&Dad. Love you!

Molly E Walsh
Ginger
27 Skyline Drive
Activities: Softball; Soccer; Amanuensis; NHS
Memories: I remember early mornings and late afternoons in Genetics, hanging out with the D. melanogaster. I'll fondly remember the hundreds of ridiculous inside jokes between my friends and I and laughing hysterically at every SPAC.

Samuel J Walsh
Sam
15 Marlyn Road
Activities: Baseball
Memories: Gotta love T.B.B.I!

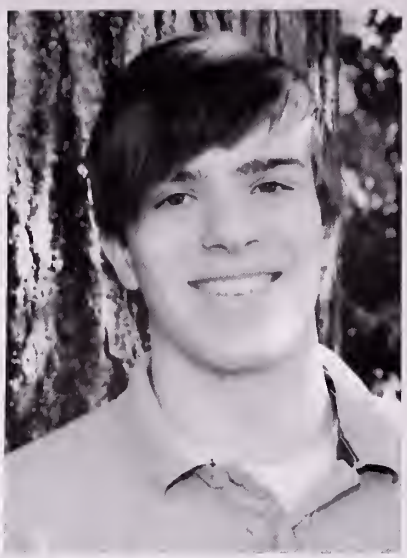

Colin Walters

Darci L Wanamaker

Dar

Memories: Being snitch'd on for using the gal's room; best mate; 53 sleepover summer; penpal; melissa's feet; JP's hate crimes &Sra B; K.S. &his beatings; tay d candycorns, mdd; thanks for the best years of my life, I mean that.

Christopher C Ware

CWARE

3 Schoolhouse Lane

Activities: Class Treasurer, Hockey,

Memories: Freshman year fight over a dumb chair, snowFRESH, Monster Energy, E-brake, Mr. BMHS, Dance-offs, Mr. Adams Desk, Dittles, SLOWRIDE, Pura Vidal, Homeroom family, N. Fazio, Sarah M<3

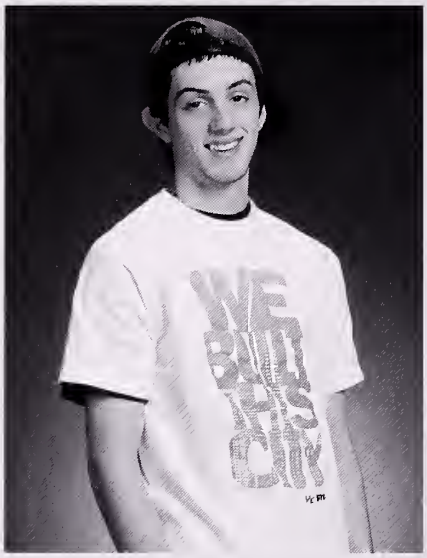

Lauren M Weitz

49 New Foster Avenue

Activities: Volleyball 1-4; Winter Track 1-4; Softball 1-4

Memories: Homeroom 3154 with all of our new teachers almost every year. Snow ball fights in the halls and the dance offs were fun to watch. Ditching Coach Flynn Gym with Alyssa T. to go to Coach Polans class to play badminton.

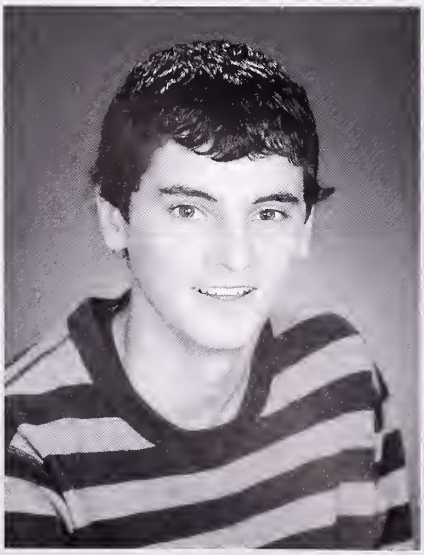

Daniel Williams

Kaitlyn Williams

Laura E Williams

Dubbz

3 Heron Lane

Activities: Volleyball 1; Basketball 1-4; Softball

Memories: Basketball Girls<3 Love you all.Dadams. never forgotten.Hampton '06.New Years Eve '07 @ Kelly C's.Costa Rica '07 Pura Vida.Getting activities done with my girls "I love you soo muchh" Pelrine Parties.Homeroom 3154

Angela M Wilson

Ang

11 Sewell Street

Activities: Lacrosse; Community Service

Memories: Com. service girls.lax07. Chance.love.cant forget THUGS Soph. yr. Alyssa v.alwayloveyou. 3154. loveyou nana mum dad

Joshua Yost

Alyssa L. Young

12 Patrick Avenue

Activities: Colorguard; Winterguard; Tennis; NHS; Peer Leaders; Science League

Memories: Band/guard 99s, football, competitions, rally-I love you Kelly! Winterguard girls! Spice Girls Macbeth, flies, Cliff(pig), Vietnam DBQ, Ms. OGs class, penny war, SPAC, tennis, locker 410, HR, amazing teachers and people. Good Luck to everyone!

Garrett M Young

Gar

16 Good Street

Memories: Good times with my best friends. Friday Night Bowling Crew, biffchur, my wife Kait D, pep rally nights & 24-hour dunkins. Mom and dad, I love you. Nicole L: "cousins", best friends. Bree B, Meg M, Sarah K, fav. sophomores. Alex K, my sister. Love yous

Rachel Zizza

8 Karl Drive

Activities: Crew; National Honor Society

Memories: An amazing prom with Anthony! All those crazy AP English classes...Ms. Petullo and Ms. O'Donnell Building the lego Eiffel Tower for Mr. Rice. And the Little Prince

OLD NAVY

COUNTERFEITING

HOPE!

Baby Pictures

Ty Anderson

Austin Arroco

Ann Arsenault

Kirsten Arsenault

Amanda Allen

Kevin Baroni

Amanda Beale

Bridgette Berg

Samantha Brangiforte

Briana Bernyk

Anastasia Bucknam

Emily Burns

Ian Burns

Erica Caliendo

Matthew Cataldo

Mary Lordes

Erika Ciccariello

Craig Cincotta

Kaitlyn Clericuzio

Patrick Colebos

Anitha Commen

Bridget Connell

Derek Corcoran

Ashley Crider

Olivia D'Allesandro

Briana Dalton

Shauna DeDomenico

Keith DellaPorta

Kaitlyn DeMattia

Kim DeMattia

Amy Desantos

Stacy Deveau

Steven Ellis

Amanda Diamond

Joanna Doyle

Kristina Ducey

Tom Gauger

Jamie Fallon

Matt Fogerty

Carissa Forte

Melissa Ericksmoen

Allison Geronulis

Nikki Giatas

Kaitlyn Hall

Melanie Harrington

Brianna Hartery

Devon Hatch

Christopher Hauser

Megan Healy

Jaki Hogan

George Hooper

Jordan Hurley

Rahul Jain

Dani James

Ravina Jangra

Lindsay Jenkins

Timothy Hurley

Keric Kelly

Kiohan Khmeraj

Matt Langill

Michael Leone

Nicole LeBlanc

Emily Levin

Brendan MacEachern

Alex Machado

Brianna Mahoney

Kevin McCluskey

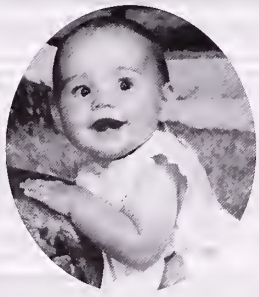
Elizabeth McElligot

Ariel McKenna

Sara McKenney

Lauren Merrill

Nilam Mistry

Tommy Mullen

Shawna Murphy

Amber Nelson

Haley Nolan

Katelyn Norman

Jessica Nugent

Holly O'Blenis

Matt O'Connell

Jena O'Brien

Brandon Oliver

Kirsten Olsson

Taylor Overton

Cat Pendleton

Jillian Paige

Lauren Parise

Dan Pelrine

Shawn Riccio

Jill Powers

Patricia Radzikowski

Amanda Raposo

Caitlin Power

Derek Riley

Danielle Rita

Brian Roche

Erin Roche

Rachel Roy

Hasna Saiisi

Maria Salem

Theresa Skinner

Aislinn Smith

Kyle Smith

Chelsey Sordello

Anna Stepper

Jennifer Strauss

Matthew Sweeney

Amy Tibbetts

Samantha Stalker

Tom Todd

Nicole Tognarelli

Carmilla Toner

Malorie Ulcena

Justin Trischitte

Peter Vacca

Alyssa Vietro

Matt Walker

Katie Walsh

Molly Walsh

Lauren Weitz

Laura Williams

Angela Wilson

Alyssa Young

Garett Young

Jillian Flynn

LOOK HOW WE HAVE GROWN

GRADUATION Party

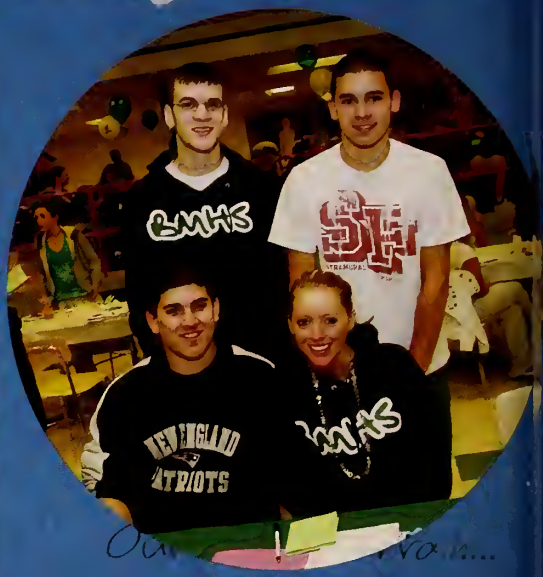

GRADUATION Party

Superlatives:

Most School Spirit:
Dan Pelrine and
Shauna Murphy

Most Academic :
Alyssa Young and
Eric Imbornone

Most Argumentative:
Ryan Johnson and
Kaitlyn DeMattia

Best Instrumentalists:
Michelle McEwen and
Jeff Hyman

Most Artistic:
George Hooper
and Molly Walsh

Best Smile:
Derek Riley
and Nicole
Reslow

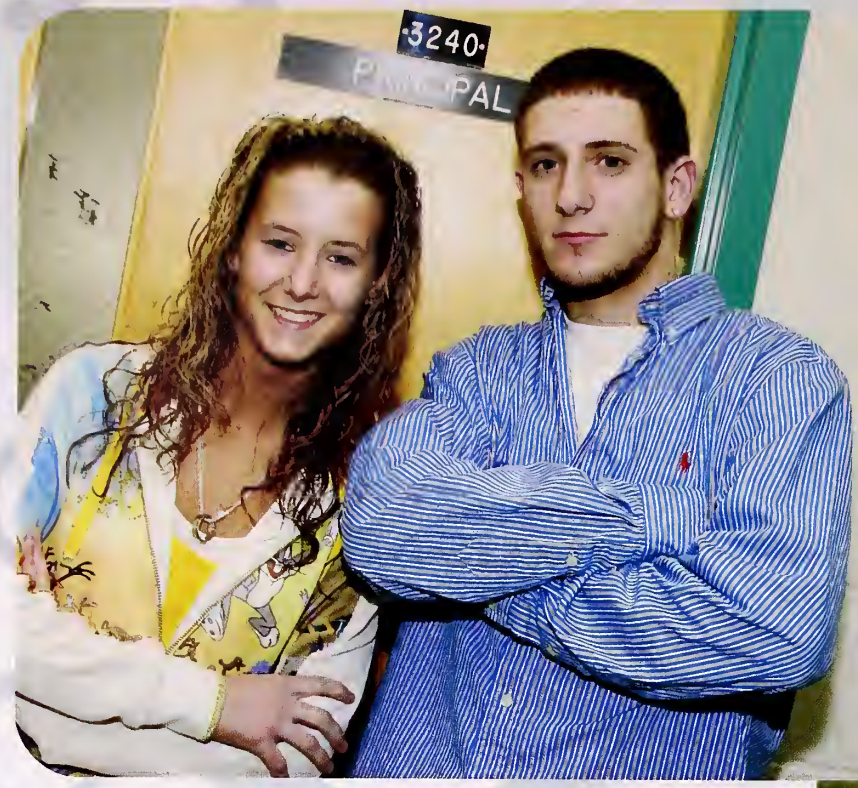

Most Mischievous:
Katelyn Williams and Mike Slatton

Friendliest:
Dan Pelrine and Melissa Carella

Most Talkative:
David Bettencourt and Melanie Harrington

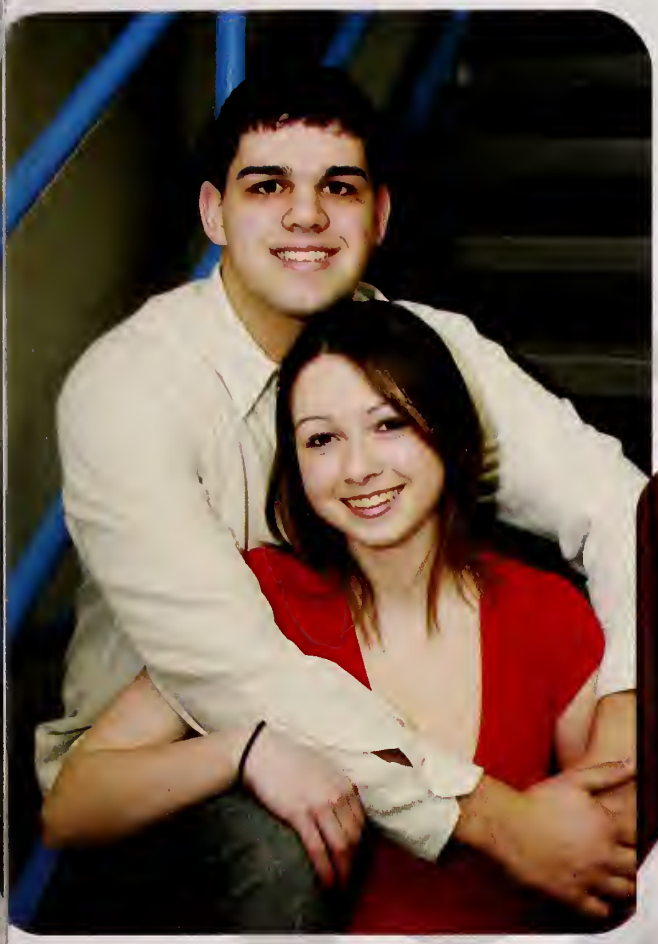

Class Couple:
Matt Cataldo and
Olivia D'Alessandro

Best Actor/Actress:
Brett Peterson and
Emily Burns

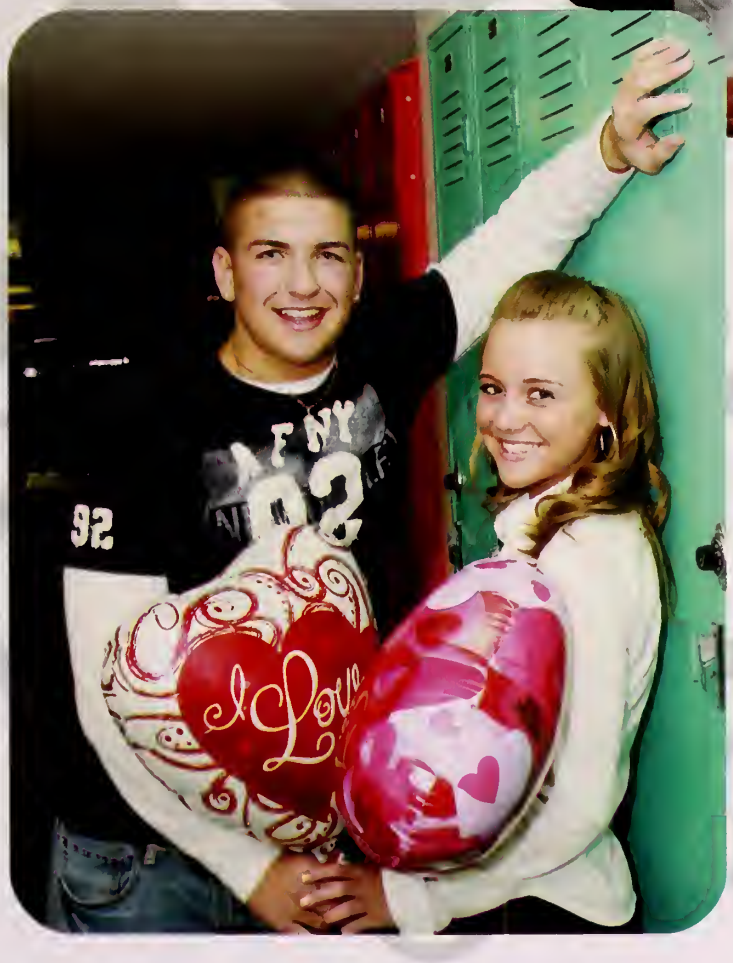

Class Flirts;
Matt Ferguson
and Megan Hurley

Life of the Party:
Dan Pelrine and
Katie Croke

Most Likely to Succeed:
Alyssa Young
and
Brandon Oliver

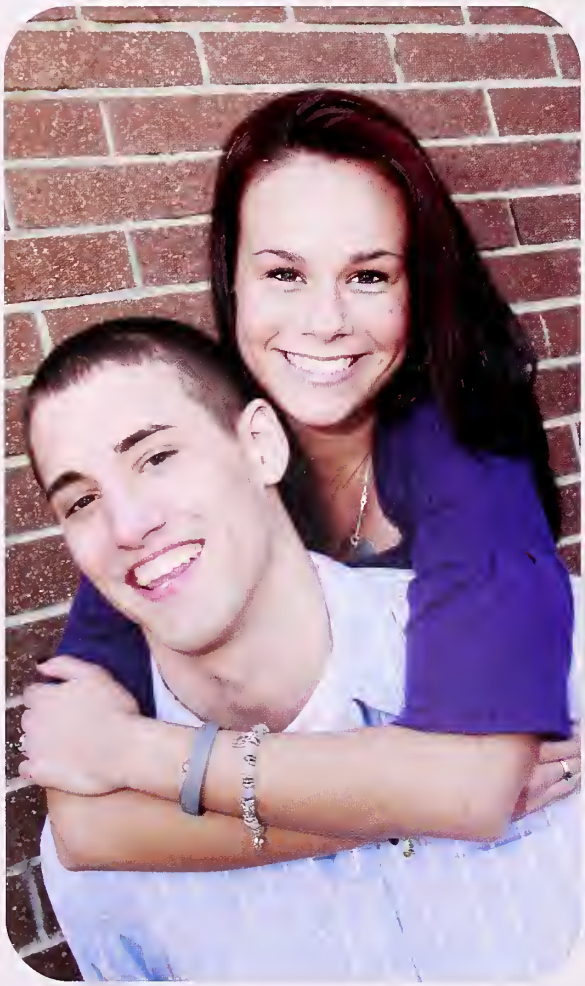

Best Looking:
Laura
Robichaud
and
Jeff Spencer

Class Comedians:
Amber Nelson
and
Tom Burke

Best Dressed:
Garret Young and Alannah Joyner

Most Talented:
Kristen Murray and Andy Nugyen

Most Athletic:
Greg Melaugh and Kirsten Arsenault

Best Singer:
Maria Salem and Justin Maillet

Favorites

Song: A Milli- Lil Wayne

Music Video: Womanizer- Britney Spears

Musical Artist: Lil Wayne

School Lunch: Chicken Patty

Teacher: Mr. Carey

Class: English

Place to Hang Out: Friend's house

Movie: Batman: Darknight

Restaurant: The Ninety-Nine

T.V. Show: Family Guy

Athletic: Jacoby Ellsbury

Actor/ Actress: Mark Wahlberg

Radio Station: Jamin' 94.5

Clothing Line: Abercrombie and Fitch

Sports Team: Boston Red Sox

Book: Twilight

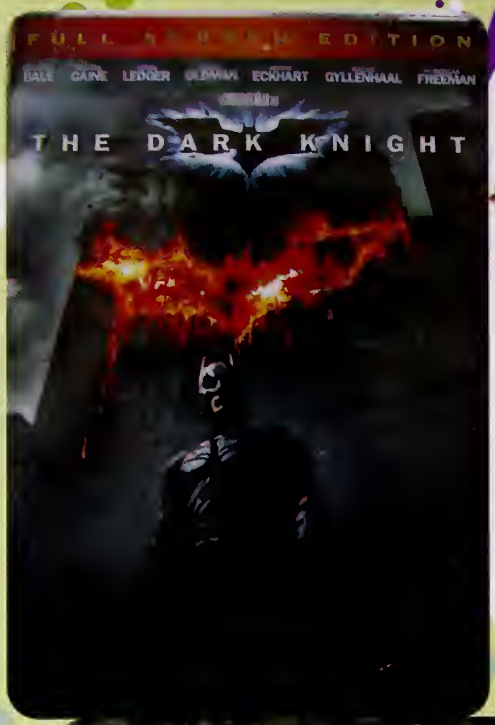

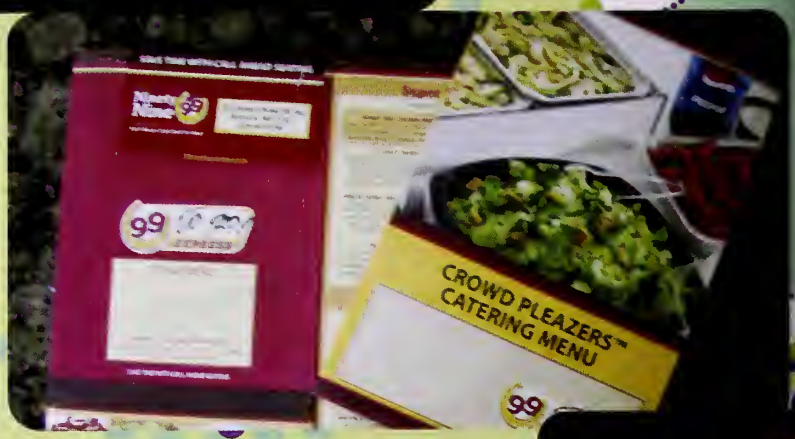

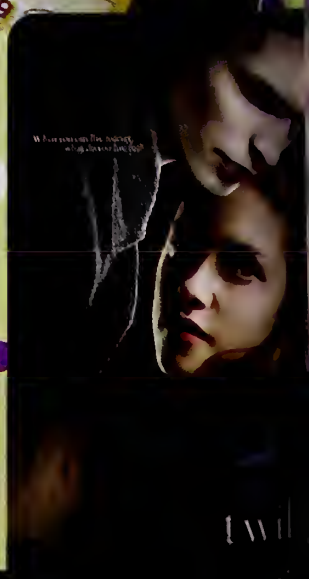

BRITNEY SPEARS
WOMANIZER

99 to go!
EXPRESS

KRISTEN STEWART
ROBERT PATTINSON
WILIGHT
IS A CHOICE.
12 NOVEMBER 2008

III
WAYNE
A MILLI
Anti-Piracy Warning: Unauthorized copying is punishable under federal law. FBI
A MILLI - CLEAN 3:44 2. A MILLI - EXPLICIT 3:44 3. A MILLI - INSTRUMENTAL 3:43
4. A MILLI - ACAPPELLA 3:35 5. LOLLIPOP - CLEAN 4:10 6. LOLLIPOP - EXPLICIT 5:02
7. LOLLIPOP - INSTRUMENTAL 5:00 8. LOLLIPOP - ACAPPELLA 5:01
© & © 2007 Cash Money Records, Inc. Manufactured and Marketed by Universal Records, a Division of UMG Recordings, Inc., 1755 Broadway, New York, NY 10019. Distributed by Universal Music Distribution.
All rights reserved. UMR 22092-2

ELLSBURY
46

Senior Candids

DASANI

April

BOSTON CELTICS

UMASS
LOWELL

Everything
Louder
Than
Everything
Else

WARNING:
DUE DATES
ARE CLOSER
THAN THEY
APPEAR

BILLERICA

2009

Unde

Freshmen- Paying upper-classmen tt take you to your classes: *2 weeks*

Sophomores- Taking the MCAS : *7 days*

classmen

Juniors-
Finally getting
o call
ourselves
upper-
lassmen" :
years

Still being
able to be
considered a
kid:
Priceless

Juniors

Awena Abdalla
Patrick Aker
Michael Allan
Sean Allen
Matthew Allendorf
Aviya Alten Flagg
Danny Alvarez

Joshua Amaya
Robert Aquino
Connor Arsenault
Jordan Balboni
Derek Bandouveres
Brandon Bangura
Ashley Barrett

James Barry
Michael Barry
Andrew Beckford
Victoria Bennett
Jillian Bent
Robert Bernoth
Bryanna Bertrand

Nikki Billiri
Amanda Bisbee
Christian Blake
Rodyl Blanc
Wayne Bolz
Maria Bonfiglio
Jennifer Bossi

Amy Boucher
Joseph Bower
Andrea Bozza
Joseph Brady
Rebecca Brajak
Jessica Brevilia
Alyson Brooks

Alexandria Brown
Thomas Brown
Lindsey Bullen
Ryan Burke
Ryan Burke
Chelsey Burnham
Alishia Burns

Sarah Burns
Jodi Cailler
Daniel Caliendo
Katelynn Callery
Marissa Canfield
Timothy Canniff
Ryan Cantalupo

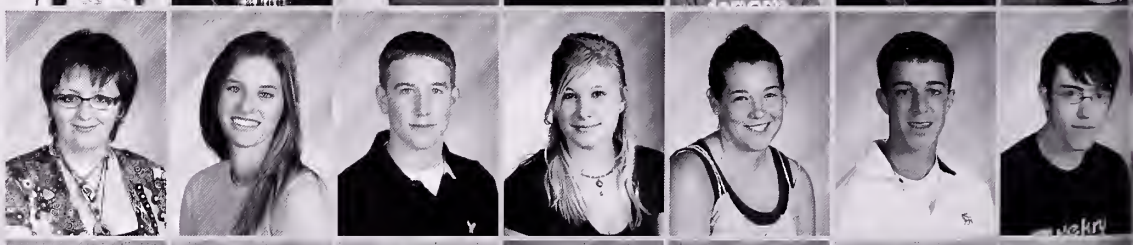

Michael Canty
Michaela Capalino
John Capodilupo
Samantha Capone
Jennifer Carew
Cheryl Carey
James Carfagno

Clyde Carmant
Jake Carmichael
Emily Carroll
Nicollette Carter
Clayton Castellanos
James Cataldo
Geoffrey Cedrone

Romeo Cedrone
Raschele Ceja
Meaghan Chait
Daniel Chase
Brittany Chestnut
Danielle Chestnut
Leroy Chifamba

Jessica Chirichetti
Jennifer Chisholm
Christopher Clark
Anna Clifford
Stephanie Cloutier
Alexandra Coates
Anya Colanton

Derek Cole
Jordan Cole
Robert Cole
Melanie Collins
Lizelle Comfort
Theresa Conn
Derek Copson

Matthew Corcoran
Evan Corliss
Daniel Costa
Joseph Costa
Sean Coughlin
Zachary Creeden
Victoria Crenshaw

Ian Crowe
Steven Cullinane
Allyson Cunningham
Lauren Curley
Allison Curran-Komulai
Nicole Curtis
Teresa Cuticchia

Malgorzata Czerwonka
Raphaelle Da Costa
Kristen Dangora
Mia Teresa Dangora
Marcus Daniels
Lianne Dascoli
Jacklyn Decowski

Alexander Del Monaco
Sara Demeo
Kenneth Dempsey
Marguerite Dempsey
Shane Derose
Daniel Desantis
Michelle Dilemme

Juniors

Peter Dinh
Holly Dixon
Kyle Dolber
Christian Doucette
Sean Dougherty
Matthew Doyle
Ashley Dryden

Adriana Duffin
Courtney Dumais
Taylor Dunleavy
Nancy Duong
Kaitlyn Dussi
Amy Edwards
Daniel Eggleston

Yasser El-Hamawy
Renee Elliott
Sarah Erlandson
Brendan Farrell
Alberto Fernandes
Dylan Fernandes
Joseph Ferraro

Patrick Ferrera
Emily Ficarra
Conor Finegan
Kerin Ford
Brigid Forestier
Ashley Francis
Trevor Frederick

William Frevold
Brendan Gallahue
Jillian Gangi
Daniela Garcia
Kelly Gaudette
Joseph Giambrone
Amanda Gillis

Daniel Girard
Jake Glancy
Danielle Godjikian
Kayla Gorham
Melissa Govertsen
Amanda Grant
Amy Greensmith

Ryan Hamilton
Michael Hannon
Philip Heck
Richard Heckbert
Chris Herrick
Bryan Higgins
Meghan Hight

Caitlin Hill
Danielle Hills
James Holland
Matthew Horan
Allison Hourihan
Jeffrey Howe
Kevin Hughes

Monica Hughes
Shelley Hun
Brian Hunt
Stephen Hunter
Michael Hurley
Casey Hutchinson
Nicholas Imlach

Ben Jackey
Jessica Janus
Jeanette Stefaniak
Barbara Jenkins
Lea Jimenez
Matthew Johnson
Stephanie Johnson

Brad Johnstone
Amanda Joyce
Kaitlin Kelly
Kyle Kennedy
Lucas Kessler
Sana Khalifa
Shannon Kinsley

Joshua Kisiel
Brenda Kissane
Meghan Knight
Michelle Knight
Nicole Lacerda
Lucas Lamothe
Andrew Lanteigne

Leandra Laspada
Sean Liberty
Elizabeth Libro
Marisa Limoli
James Liotine
Chris Lomanno
Andy Loranger

Geraldine Lorbes
Joseph Luciano
Katarina Macafee
Erin Macdowell
Mahesh Macdowell
Tayla Maceachern
Michael Macinnis

Sara Mackenzie
Diana Madden
Sarah Maguire
Kevin Mahaney
Amanda Mahoney
Samantha Maltais
Justin Mancini

Irene Manetta
Jeffrey Marcano
Dana Margossian
Marisa Marion
Alex Marks
Conor McCarron
April McCaughey

Juniors

Kyle McClung
Amanda McHugh
Caitlin McInnis
Rebecca McIntosh
Sean McLaughlin
Leah McWilliams
Elana Megerian

Allison Membrino
Nicholas Memmolo
Jared Mengistab
Stephanie Micalizzi
William Miles
Jessica Miller
Kristin Miller

Brian Milo
John Montgomery
Ashli Mooney
Colin Moore
Steven Moore
Tyler Moore
Neil Morris

Sean Morrison
Stephen Morrissey
Tyler Moules
Melissa Muise
Michelle Muise
Rita Musaazi
Kristen Musto

Gary Newcomb
Ryan Nickerson
Alexandra Nicosia
Andrew Norman
Ashleigh Norman
Kevin Norman
Randi Ochab

David Ogden
Alexandra Oleksy
Jared Ozolins
Ryan O`Grady
Catherine Pangakis
Ryan Paquette
Giancarlo Paradiso

Alex Parker
Darshana Patel
Kirtan Patel
Kaitlynn Patterson
Aaron Pelletier
Krystle Pelosi
Nicole Pelrine

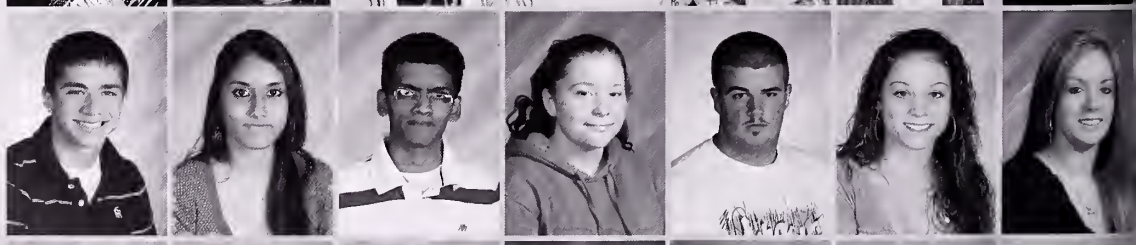

Daniel Peltier
Christophe Pena
Lauren Pena
Katie Penny
Anthony Percuoco
Lillian Perkins
Nicole Perkins

Anthony Perrone
Christopher Perry
Douglas Petersen
Stephen Peterson
Stephan Petropoulos
Steven Pilon
Jessiea Piseatelli

Jennifer Porter
Derik Pratt
Jessiea Prongay
Sarah Quatieri
Hannah Ramos
Krishna Rana
Christina Ratte`

Sean Reale
Daniel Reardon
Savanah Reynolds
Antonio Rieeardi
Kimberly Rieeio
Derek Rieh
Anthony Rieser

Stephanie Rizzari
Daniel Robichaud
Robyn Robichaud
Kevin Robinson
Jillian Rosa
Lachey Ross
James Roth

Julia Rudomen
Hailey Runyan
David Ryan
Danielle Salvato
Vanessa Samon
Matthew Sanderson
Sean Sargent

Elise Sawyer
Mark Seannelli
Shannon Searpaei
Brittany Sehissler
William Seholl
Adina Scola
Haik Selian

Christopher Sennott
Denis Severs
Ashley Sharkey
John Shattuck
Shawn Shea
Victoria Siciliano
Michelle Slater

Christopher Smith
Kevin Smith
Hayley Spencer
David Spinale
Lauren St Cyr
Olivia St. John
Brittany Stanley

Juniors

Samantha Stone
Shawna Strazzere
Neesha Suarez
Christopher Sullivan
Luke Sullivan
Stephanie Sullivan
Sean Surdam

Lilla Szekely
Timothy Taker
Marla Tim
Heather Timmons
Jessica Tocio
Michelle Torpey
Vinny Tosto

Michael Trant
Justin Turcotte
Melissa Ulcena
Wouter Van Beek
Stephanie Vance
Christopher Vaughan
Shawn Vereker

Anthony Vigliotta
Jonathan Villafuerte
Alexander Voskanian
Michael Wade
Courtney Waring
Rebecca Welch
Christian Williams

Heather Wyatt
Kelli Yeo
Caitlin Zammuto

Premium

UNH
UNIVERSITY OF
PINE
'86

CLASS of 2010

Junior Candids

Sophomores

Yusuf Abdulmagid
Ian Abrahamson
Kristin Abramo
Idrees Addam
Shawn Alexander
Kristin Andreasen
Rachel Annese

Feras Annous
Nathaniel Arevalo
Kareen Arrey
Daniel Avtgis
Kevin Babineau
Rachell Baldwin
Joseph Barrett

Karen Batchelder
Edward Bayiates
Larry Bean
Alexis Beck
Thomaso Benichasa
Rosemarie Berrabah
Caitlyn Bijeol

Madison Bishop
Nicole Blaney
Hailey Blois
Alex Bortnick
Derek Bosworth
Ryan Boudreau
Melissa Breen

Andrew Broderick
Ryan Burdick
Jessica Burgett
Michael Burke
Kyle Burnett
Francis Burns
Christopher Buscemi

Amanda Butler
Brianna Butler
Michelle Button
Joshua Cabili
Richard Cain
Brian Camerano
Amanda Campbell

Brian Canniff
Candie Canning
Cameron Caples
Austin Capone
Sarah Carew
Felicia Carey
Amanda Carr

Samantha Cascio
Kaitlin Casey
Colleen Cavalier
Elizabeth Centauro
Jessica Cheek
Mariam Chekmeyan
Emily Chiasson

Heather Chiros
Joseph Ciccone
Jaclyn Cierri
Stephen Ciotti
Brandon Clark
Fedner Claude
Melinda Clemens

Kasey Clermont
Kelsey Clermont
Stefany Cobb
Leo Cody
Brandon Coelho
Alicia Columbus
Nicole Comfort

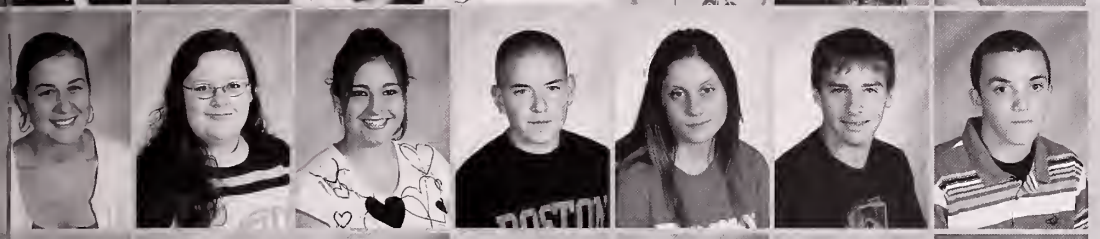

Mackenzie Coneeny
Mary Connell
Gabrielle Conrad
Kyle Corcoran
Lindy Cormier
Shaun Corum
Ryan Courtney

Richard Cowan
Brendan Cox
Shauna Cox
Melissa Craft
Nick Crosson
Shawntel Crutchfield
Crystal Cunningham

Zachary Curran
Jennifer D`Urso
Anya Dangora
Malko Darbouze
Devin Darosa
Ashley Daurie
Ryan Derosier

Salim Dib
Jack Dichiara
Jared Dienes
Tayla Difrancesco
Luba Diorio
Kara Dodd
Philip Doherty

Ryan Donahoe
Jason Dong
Rachel Donovan
Michael Doucet
Megan Douglass
Jason Drab
Eirini Drakos

Adam Duhamel
Shayna Dunham
Laura Dupre
Emalie El-Fakih
John Ellis
Connor Elmore
Yvonne Erasmus

Sophomores

Nicole Erickson
Tyler Evans
Ashley Farrell
Taylor Federchook
Slade Fernandes
Anthony Ferrara
David Ferraro

Vinicius Ferreira
Lindsay Fischer
Thomas Fitzpatrick
Tj Flint-Lopez
Danielle Forristall
Taylor Fossey
Samantha Fournier

Ryan Franchi
Angela Franklin
Brittney Frazier
Michael Frye
Andrew Fulgoni
Jessica Fulgoni
Nicholas Fulgoni

Jonathan Fultz
Valerie Fusco
Aslam Gadatia
Colleen Gagne
Anthony Garcia
Christopher Garmon
Brooke Garvey

Lauren Gary
Maritza Geraldo
Zachary Giacoppo
Julie Gillis
Paul Ginsburg
Christopher Giosa
Nicole Girard

Briana Gonsalves
Kyle Goyette
Jenna Graham
Amanda Granfield
Amanda Grassia
Jill Greensmith
John Griffin

Ben Hachey
Kelly Hachey
Ian Hall
Patrick Hanafin
Chris Hansen
Amy Hanslia
Meaghan Hardy

William Harris
Robyn Hart
Curtis Healy
Leah Heuston
Briana Hickey
Kasey Higgins
Kevin Homem

Justin Hood
Caitlyn Hubbard
Eric Hughes
Chelsey Hynes
Dalton James
Peter Janus
Conor Johnson

Kayla Johnson
Marissa Jones
Alexandre Jorge
Erica Josselyn
Katelyn Joy
Meghan Kaffine
Sarah Kalmes

Jonathan Kaul
John Kelleher
Kaitlyn Kelley
Graham Kelly
James Kelly
Dylan King
Justin King

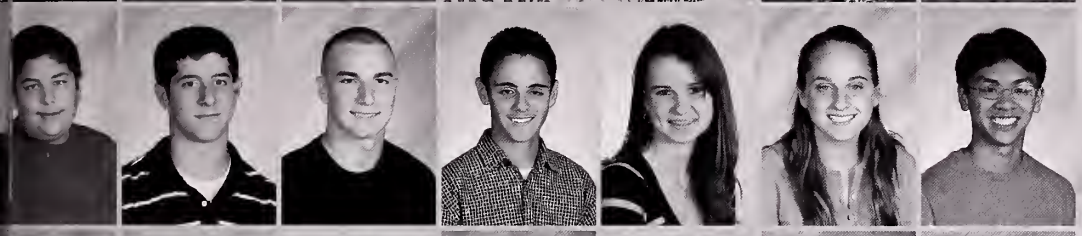

Eric Kinney
Mitchell Kurker
Jason Lagross
Ibrahim Lahlaf
Jessica Lavertue
Jennifer Lawson
Dat Le

Justin Leger
Tyler Lewis
Danielle Loranger
Stephanie Lucas
Janessa Luke
Mary Kate Macdonald
Scott Macdonald

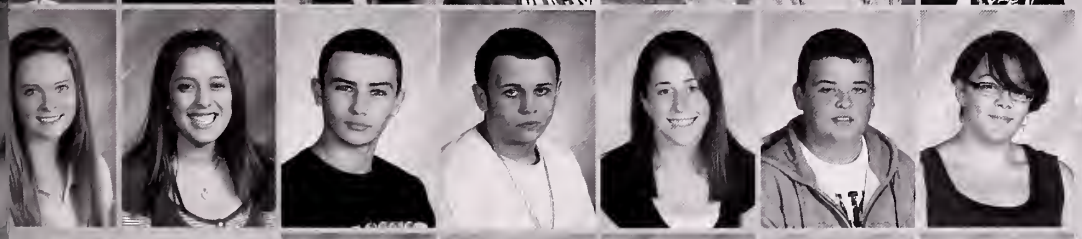

Amanda Mackenzie
Heidy Madrid
Joshua Mahoney
Zachary Mahoney
Kristina Mallard
Kyle Malone
Jessica Mancuso

Anna Manetta
Katelynn Mann
Stephen Manoukian
Cedrick Manuel
Joshua Martel
Emily Massa
Christian May

Mackenzie Maynard
Jessica Mazzone
Allyson McAvoy
Meghan McCarthy
Brittney McCoy
Zachary McDonough
William McEwen

Sophomores

Payton McGonagle
Dylan McGurn
Kailene McInnis
Scott McKenney
Vincent McLaine
Daniel McLaughlin
Kimberly McLaughlin

Mary McLaughlin
Kristine McNeill
Evan Middleton
Derek Mirabile
Rachel Moakley
Brittany Moore
Nicholas Morello

Bryan Morris
Cally Moules
Joseph Mullan
Julielyn Mullen
Patrick Mullen
James Murphy
Nicholas Murphy

Ross Murphy
Shannon Murphy
Ashley Nadeau
Joshua Naim
Adam Najjarian
Chelsea Napolitano
Devan Nichols

Robert Noetzel
Hannah Nolan
Kathryn Norman
Shannen O`Grady
Alexandra Oles
Travis Overton
Megan Pacheco

Tyler Pacheco
Jennifer Packard
Brittany Palaski
Nico Paolucci
Jordan Paskell
Archana Patel
Pankti Patel

Matthew Paulsen
Jenna Peary
Steven Pena
Cory Penta
Kyle Penta
Kati Phelan
Jeremy Pittsley

Kalitha Playter
Grace Politis
Alexander Powell
Cameron Priestley
Anthony Quarantello
Dylan Race
Kyle Ramsey

Minal Rana
Jenna Rantala
Gabrielle Reis
Michelle Ricci
Gino Ricciardi
Jacqueline Rideout
Carolyn Riel

John Ripa
Daniel Rivers
Christian Rizk
Tyler Roberts
Jeremy Robertson
Matthew Robinson
Anthony Rodwell

Danielle Rogers
Christina Rose
Adam Royston
Johnathan Rubeski
Tymothy Rumley
Alicia Rush
Joseph Salem

Samir Sanariya
Danielle Sanchez
Erika Sanderson
Nicole Santarpio
Nicholas Santoro
Jacqulyn Sardina
Thomas Savini

Derick Scheffer
Craig Schellenbach
Alex Schneller
Thamara Schubert
Matthew Sheehan
Stephanie Sherburne
Melanie Simpson

Katie Skara
Sean Slattery
Jacqueline Smith
Sean Smith
Justin Sok
Jonathan Sousa
Dominique Spencer

Phillip Spencer
Dylan Stevens
Alyssa Stonesifer
Ashley Stumpf
Daniel Sullivan
Dylan Svenson
Stephen Taylor

Kristen Ternullo
Heather Thibert
Jaime Tocio
Hristina Tontcheva
Travis Tripodi
Derek Tsaknopoulos
Ummesalama Vajihuddin

Sophomores

Valerie Valeriani
Nicole Vankuilenburg
Rena Varghese
Kleopatra Vasili
Prince Martin Villasorda
Ian Vincent
Brian Violette

Nicholas Violette
Jared Vitale
Kyle Walker
Sarah Walker
Tyler Wasson
Kaitlyn Waters
Kyle White

Grant Whiteway
Bradley Wilkes
Lindsey Wilson
Jevon Yu
Miriam Zizza
Joseph Zuccaro

Sophomores

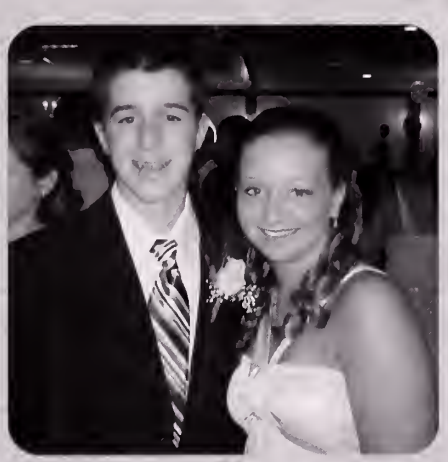

Sophomore Candids

BMHS
Track and Field
Timberla

Freshmen

Kyler Adams
Alexandra Adler
Makenzie Altobelli
Ashley Anderson
Tayla Anderson
Katelin Angel
Clayton Arroco

Hayle Atkinson
Stephanie Avtgis
Parker Bailey
Rachel Baldwin
Caitlin Barbas
Matthew Barden
Ryan Baroni

Kristina Barry
Robert Battcock
Jessica Baumann
Jordan Beaudry
Victoria Belakhov
Joseph Bernbaum
Timothy Bernbaum

Dylan Bettencourt
Irini Billiri
Jozef Black
David Blois
Jasmine Bou-Nassif
Robert Bourgeois
Rennee Boyden

Anna Brajak
Patrick Brandanese
Alexis Brandano
Tina Brewster
Fone Brittany
Justin Brookings
Erin Brooks

Katy Brooks
Quincy Brown
Kyle Brunelle
Alex Buchanan
Stacie Bucknam
Kelsey Bunker
Keith Buoncuore

Jacquelyn Burke
Patrick Burns
Russell Callahan
Andrew Campbell
Christopher Campbell
Katelyn Canario
Morgan Cancelliere

Carley Cann
Troy Cantalupo
Joshua Capraro
Kelly Carolyn
Alexandria Carter
Joshua Castonguay
Nicole Cataldo

Meghan Catania
Gregory Cedrone
Megan Celona
Sirvard Chekmeyan
Antyhony Chiccarelli
Andrew Ciccariello
Donald Clericuzio

Gina Cloutier
Caitlin Coakley
Nathan Coates
Derek Coffey
Ashley Colantuoni
Brian Cole
Edward Collins

Paul Collins
Bremdan Connell
Kellie Connors
Dominique Conway
Maureen Corbett
Kyle Corkery
Cassandra Corliss

Thomas Cormier
Joyce Cortez
Jennifer Couture
Haley Crimmings
Matthew Crosson
Cameron Crowley
Thomas Crowley

Ashley Cunneen
Andrew Cunningham
Mia Curtatone
Kelly Dangora
Elizabeth Darrigo
Sean Davis
Nicholas Delmonaco

Ashley Demeras
Gabriel Demoura
Marc Depari
Kristina Derosier
Justin DeSilva
Tricia Devlin
Kelsey DiCicco

Thorsten Dieckow
Daniel DiFabio
Angela DiFrancesco
Mitchell DiManche
Jennifer Dinh
Danielle Diorio
Alex Doherty

Kevin Doherty
William Doherty
Heather Donoghue
Bianca Doone
Margaret Doucette
Jake Douglass
Kyle Douglass

Freshmen

Conor Driscoll
Mckayla Duby
Emily Dukett
Meagan Dunleavy
Vanessa Dussault
Dylan Edmonds
Timothy Eikenberry

John Eldridge
Christina Ellard
Myles Elrick
Ryan Enos
Nicholas Evans
Alexis Fallon
Chris Farrow

Jaylene Faulkner
Anthony Fennell
Timothy Ferguson
Michelle Ferola
Ashley Ferreira
Mariana Ferreira
Jason Ferri

Kayla Flynn
Michael Flynn
Dylan Folland
Myah Folland
James Foster
Ian Fox
Meghan Francioso

Timothy Fraser
Brittany Frederick
Justin Fritz
Arthur Fulgoni
Matthew Gallant
Cedelyn Gamble
Jose García

Kelley Gedick
Melissa Gedick
Rebecca Gillis
Christopher Giordano
Paige Glebus
Jason Grace
Jonathan Graham

Joseph Grant
Coree Greenhow
Sullivan Griffin
Chantel Guerette
Brian Guittarr
Seth Hall
Raymond Hamilton

Matthew Hart
Brian Heckbert
Krystal Heffernan
Mason Heuston
Daniel Hill
Joseph Hill
Ryan Hoffmann

Grady Holt
Brian Homan
Meghan Horan
Emily Howe
Graham Hughes
Corinne Huntley
Nicholas Hussey

Tyler Igo
Edward Jankowski
Jeffrey Jean-Phillipe
Timothy Jenkins
Kathleen Jimenez
Alexandra Johnson
Serena Johnson

Sahil Kamthewala
Denise Kardosz
Justin Knickle
Alexis Knight
Emily Koles
Andrew Kriff
Brandon Kuzmich

Safiya Lahlaf
Ashley Laing
Sam Lamothe
Eric Larson
Kevin Laska
Nicholas Laspada
Rachel Lightner

Nikolay Liharski
Katherine Liotine
Steevie Litchfield
Denzel Livingston
Eric Logan
Nathan Logan
Jessica Lopes

Sarah Lopes
Ana Lougee-Rodriguez
Jake Loureiro
Michelle Lowder
Stephnie Lunt
Joseph Maccini
Meghan MacDonald

Cameron Maceachern
Ryan MacFarland
Ryan Macleod
Rebecca MacMillan
Bryan Maga
Carolyn Maguire
Miranda Maguire

Megan Mahoney
Jonathan Majeski
Lauren Maloney
Julianne Manzi
Erica Marchant
Henry Marin
Nicole Marley

Freshmen

Christopher Martin
Sarah Matthews
Erneston Maurissaint
Theresa Mayott
Patrick McCallum
Michael McCormack
Sean McGehee

Brianna McHugh
William McInnis
Kristine McLaughlin
Thomas McLaughlin
Brian Mclay
Benjamin Melaugh
Corine Meliek

Katelyn Melo
Aline Mendes
Masuzyo Mhango
Gregory Micalizzi
Crenshaw Michelle
Aaron Miel
James Miele

Sarah Miller
Meredith Mills
Katie Millstein
Brianna Mohla
Casi Mooney
Zachary Mooney
Darnell Moore

Samantha Moore
Tayla Moran
Kelly Morris
Christina Morrison
Crystal Morrison
Sarah Morrison
Mary Beth Morrissey

Maryjo Morrissey
Shawn Morrissey
Robert Moschella
Ariah Murphy
Katelyn Murphy
Robert Murphy
Veronica Murray

Erika Nadile
Ashley Napolitano
Melanie Nault
Ryan Nickerson
Elizabeth Norman
Shaun Norman
Benjamin Nye

Mary O'Brien
Shannon O'Connor
Alexander O'Leary
Stephen O'Leary
Bryan O'Neil
Kyle O'Niel
Adam Ochab

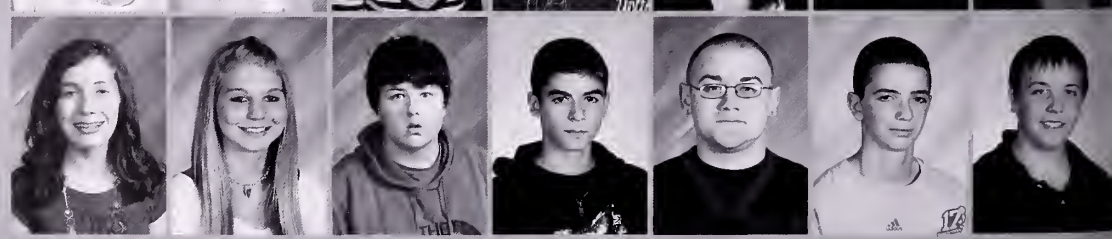

Nayiri Ohanian
Victoria Oliva
Ashley Olsen
Anna Olson
Ross Olsson
Casey Overton
Martin Owens

Mark Pagkaliwangan
Stephen Parise
Brad Parker
Kaylee Parsons
Lisa Passanisi
Jay Patel
Matthew Peltier

Elisabeth Penney
Rebecca Percuoco
Ashlee Perkins
Jenna Perrone
Michael Perrotti
Amy Pestana
Bryan Peterson

Derek Peterson
Christina Petropoulos
Rebecca Pinals
Joseph Pittorino
Alexandra Pitts
Jennifer Pope
Nicole Proulx

Kristen Pustizzi
Byron Ramirez
Rachael Ramos
Jordan Raney
Arthur Raposo
Paolo Raye
Jacob Rayner

Kristina Recher
Haley Regal
Kathryn Regal
Sean Reinold
William Ricard
Antonio Riccardi
Jessica Richards

Ashley Riley
Samuel Rizzari
James Robichaud
Meaghan Roche
Chanda Rockett
Cameron Rodwell
Emily Rowland

Jared Roy
Kelsey Ruffing
Tasha Rush
Evan Ryan
Rachael Ryan
Fahra-Cecilia Sako
Brianna Salani

Freshmen

Kassandra Salisbury
Christopher Sanchez
Colleen Sanders
Erin Sanderson
Aimee Sanford
Laura Sargent
David Saulnier

Nicholas Scarpaci
Joseph Sciortino
Eric Scrofano
David Sgroi
Matthew Shannon
Michael Shannon
Kawika Shidaki

Matthew Sinotte
Keith Skelton
Cameron Slatton
Casey Slejzer
Alexander Smith
Michelle Soloski
Christopher Soly

Daniel Soly
Matthew Souza
Kimberly Spinale
Dylan Spongberg
Samantha Sprague
Meredith Stanton
Robert Stanton

Brianna Starr
Hailey Stimpson
Brandon Stoffers
Kyle Stuart
Kelsey Sullivan
Nicole Sullivan
Patrick Sullivan

Eric Summerlin
Jay Sutton
David Swider
Francis Tainter
Joshua Taker
Patrick Tanguay
Robert Tanzilli

Robert Tedford
Elizabeth Thomas
Brian Thompson
Julianne Tilley
Felicia Timpe
Samantha Tosto
April Trifone

Pedro Trindade
Kira Trunfio
Michael Tucker
Jessica Turinese
Victoria Turkette
Holly Valente
Kristyn Van Arnam

Anneloes Van Beek
Eric Velasquez
Shayna Vigliotta
Francis Villasorda
Peter Walters
Michael Wanamaker
Scott Weeks

Joshua Wescott
Desiree Wilkerson
Shawna Wilson
Philip Yeo
Kelly Young
Michael Zammuto
John Zorzy

Freshman Candids

Negativ
BRUINS

Faculty

Time spent correcting papers: *5 hrs/week*

New supplies: *$50*

& Staff

Number of students that always fall asleep in class: *2*

Having your students thank you at graduation: *Priceless*

Administration

Dr. Serio
Superintendent

June 2009

Dear Class of 2009,

The future is yours. It will be filled with boundless opportunities and the independence of adult life. Will societies meet the challenges ahead? How will you measure yourself to these challenges?

I can assure you that the positives will outweigh the problems. Keep the winning spirit and an attitude of success. I know you can be a credit to yourselves, your families, Billerica Memorial High School, and the Town of Billerica.

I join with the Billerica School Committee in congratulating each and every one of the Class of 2009. May your future be filled with happiness and achievement.

Congratulations and best wishes,

Anthony Serio, Ed.D.
Superintendent of Schools

Assistant Superintendents

Mr. Antonelli
Business

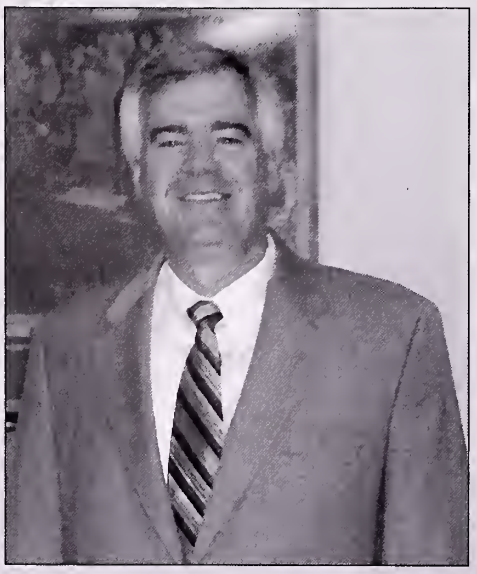

Dr. Safier
Curriculum

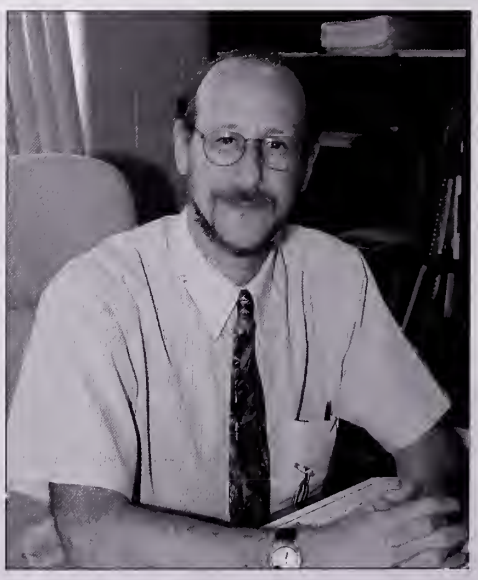

Mr. Soraghan
Principal

Dear Class of 2009,

I am pleased to again congratulate you on your accomplishments while students at Billerica Memorial High School. Although I have been associated with BMHS for only a short period of time, the progress you made was recognized by me and obvious to your teachers and other administrators.

As seniors, you responded with maturity and enthusiasm to opportunities that were presented to you. This past year, you were able to undertake new endeavors and demonstrated publicly that you were prepared for new challenges. What you were able to accomplish as a group, is indicative of your growth as a class.

The Class of 2009 has now moved on to undertake many new challenges. Educators in this community have long prepared the foundation for what is to come. For many of you, that will include the pursuit of higher education, while others will choose to immediately enter the work force. No matter what you choose, each of you has the opportunity to be successful.

You will always be known as a member of the BMHS Class of 2009. This community will take pride in the contributions you make to society. I have enjoyed witnessing the success you have already experienced, and look forward to hearing about your future accomplishments.

Best Wishes,

Kevin Soraghan, Principal
Billerica Memorial High School

Assistant Principals

Mr. Brooks
Class of 2009

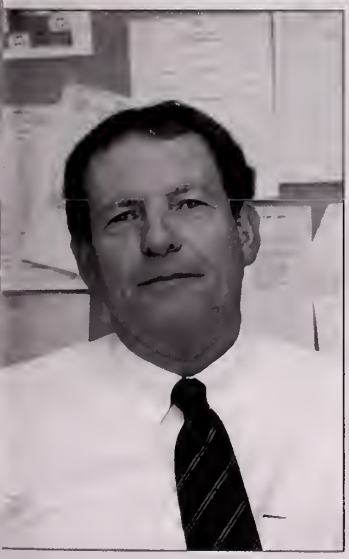

Ms. Biagiotti
Class of 2010

Mr. Murphy
Class of 2011

Ms. Galdston
Class of 2012

Mr. Adams
Ms. Aguilera
Ms. Ahern
Ms. Armstrong
Ms. Arsenault
Ms. Bairos

Ms. Baker
Ms. Banfield
Ms. Barbaro
Ms. Barooshian
Ms. Barton-Lech
Mr. Bedard

Ms. Berry
Ms. Biagiotti
Ms. Bishop
Mr. Black
Ms. Blouin
Ms. Boardman

Ms. Bojarski
Mr. Bottari
Ms. Brown
Ms. Bujnowski
Ms. Burke
Ms. Burke

Mr. Burns
Ms. Button
Mr. Caldwell
Ms. Caliri
Ms. Capella
Mr. Carey

Mr. Carroll
Ms. Chebook
Mr. Ciccarelli
Mr. Cliffe
Mr. Cohen
Ms. Cohen

Mr. Cook
Mr. Correia
Mr. Dagle
Ms. daSilva
Mr. Defeo
Mr. Demerjian

Mr. Desmond
Ms. Desmond
Ms. Devlin
Ms. Doskal
Ms. Durand
Ms. Durante

Ms. Endicott
Ms. Engelke
Ms. Falardeau
Mr. Fall
Ms. Ferrin
Mr. Flanagan

Mr. Flood
Coach Flynn
Mr. Foley
Ms. Foley
Ms. Frederieks
Ms. Gaden

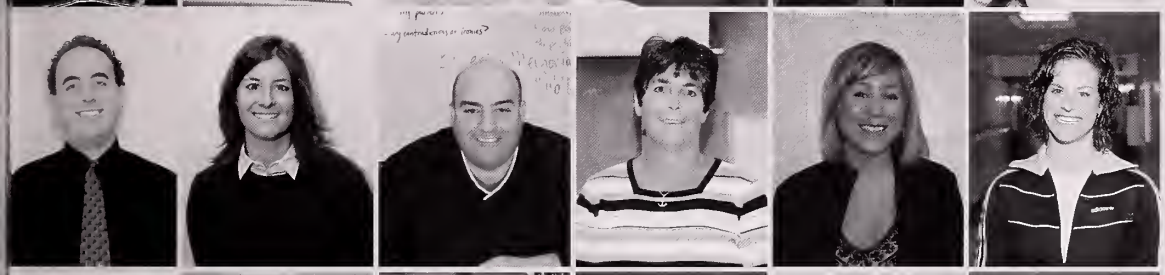

Mr. Gagnon
Ms. Georgian
Mr. Gleason
Ms. Granfield
Ms. Greer
Ms. Griffin

Ms. Groenendyk
Mr. Hagan
Ms. Haggerty
Ms. Hamelin
Ms. Harvey
Ms. Hayes

Ms. Hillson
Ms. Hines
Ms. Holleman
Ms. Hough
Mr. Infanger
Ms. Jacobs

Ms. Jenkins
Ms. Jensen
Ms. Johansen
Ms. Killeen
Ms. Killian
Mr. Landry

Ms. Lanteigne
Mr. Lehman
Mr. Lewis
Mr. Lezenski
Ms. Lish
Mr. Lordan

Ms. Luciano
Ms. Lydon
Mr. Magliozzi
Ms. Marashio
Ms. Marinaro
Mr. McKenna

Mr. McLaughlin
Ms. McLaughlin
Ms. Mitza
Ms. Mixon
Mr. Molloy
Ms. Moody

Ms. Mounsey
Ms. O'Donnell
Mr. Perrier
Ms. Peters
Ms. Pierce
Mr. Piwowar

Ms. Piwowar
Ms. Poulten
Ms. Powers
Ms. Quesnel
Ms. Ranucci
Ms. Reubenstein

Mr. Ries
Ms. Rivard
Ms. Rivera
Ms. Royall
Ms. Ryan
Ms. Safier

Ms. Sargent
Ms. Sarno
Ms. Sic
Ms. Soly
Ms. Soucy
Ms. Sprague

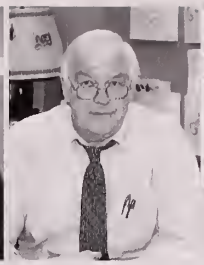

Mr. Stanton
Ms. States
Ms. Urquhurt
Mr. Vigeant
Mr. Walsh
Ms. Winchell

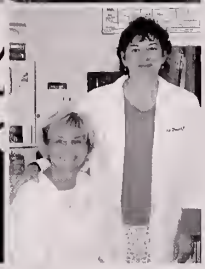

Mr. Woodbury
Ms. Yoniak
Ms. Lane & Ms. Doneski

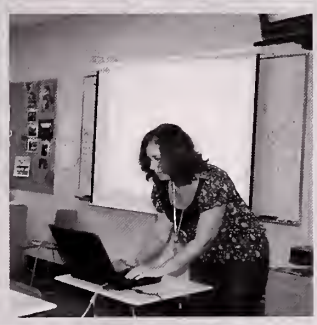

Faculty

Most Challenging

Mr. Desmond
&
Mrs. Hamelin

Most Interesting

Ms. Greer
&
Mr. Caldwell

Superlatives

Most Spirited

Mr. Ciccarelli
&
Ms. Berry

Favorite Teacher

Ms. O'Donnell
&
Mr. Carey

Best Sense of Humor

Mr. Ciccarelli,
Mrs. Piwowar
&
Mr. Gleason

Best Listener

Gigi Sarno
&
Mr. Carey

Most Congenial

Mr. Carey
&
Ms. Greer

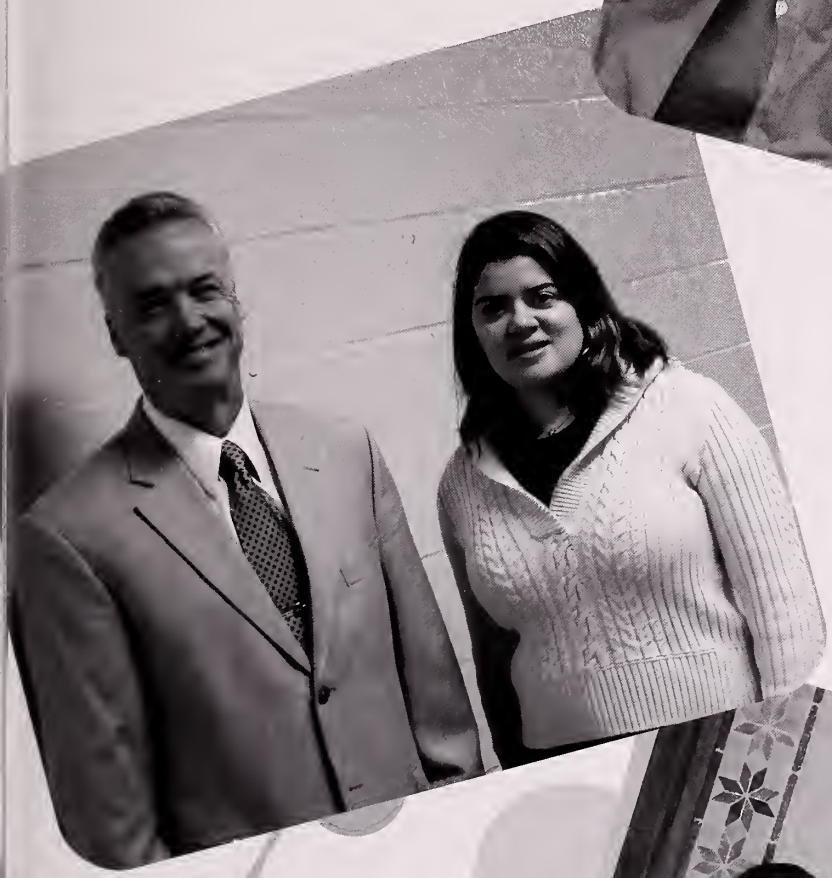

Most Dedicated

Mr. Desmond
&
Ms. Berry

Best Dressed

Ms. Greer
&
Mr. Perrier

Fa

Laundry detergent to get the grass stains out of your uniform *$15*

Special shampoo to get all of the chlorine out of your hair: *$20*

Sports

What seems like your 80th pair of new unning shoes: *$75*

Having the best season of your high school career: *Priceless*

Boys Soccer

The 2009 boys soccer team was led by the senior captains Tyler Stoffers, who was named player of the year, Joe Buckley named all conference, and Brian Heider. Coming into the year, our team had a different chemistry than in the past, but when we upset Central Catholic, we knew how successful our season could be. Some of our other notable games were the 7-0 game against Tewksbury and our 2-2 tie against Peabody who was fourth in the state. We finished the season with 10 wins, 5 losses and 3 ties. We won the Merrimack Valley Conference and went to the Division 1 North State Tournament. Unfortunately, we fell to Newton North in the first round. It was a heartbreaking game where we lost in a penalty kick shoot out after two golden goal overtimes. However, without the captains and the other seniors, Matt Fogerty, Pat Kriff, Mike Leone, Justin Trischetta, and manager Aniket Patel, we never could have made it there. We were also the first team to have been with Coach Foley and Coach Vasallo for all four years; without them, the season would not have been what it was - excellent.

Row One: Pat Kriff, Brian Heider, Tyler Stoffers, Joe Buckley, Matt Fogerty, Justin Trischitta, Mike Leone
Row Two: Coach Foley, Steve Hunter, Yasser El-Hamawy, Alex Smith, Sean Allen, Aniket Patel
Row Three: Alex Jorge, Tim Cannif, Ryan Nickerson, Tyler Moules, Sean Sargent, Matt Horan, Dylan Fernandes

SCOREBOARD		
Us		Them
2	Methuen	1
2	Malden Catholic	1
2	Tewksbury	3
1	Lawrence	0
2	Lowell	3
2	Chelmsford	0
0	Andover	0
3	Central Catholic	2
0	Haverhill	2
3	Dracut	5
2	Methuen	0
1	Brookline	6
7	Tewksbury	0
4	Lawrence	0
1	Wilmington	1
2	Peabody	2
3	Chelmsford	0
1	Malden Catholic	0
0	Newton North	0

OT Loss in PK's

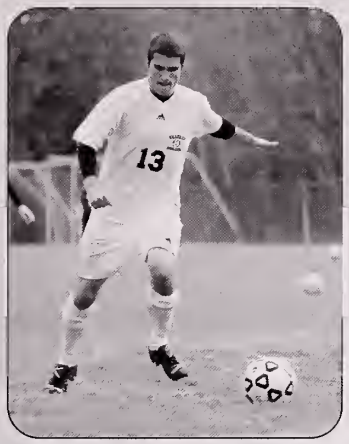

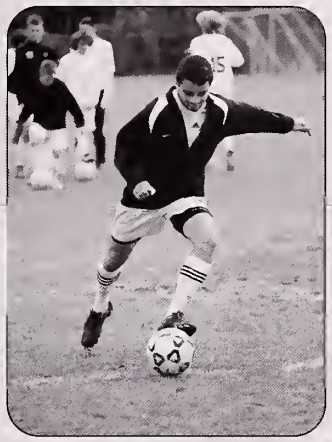

GIRLS SOCCER

Row One: Danielle James, Kirsten Arsenault, Erika Ciccariello, Kirsten Olsson, Katlynn Ladd
Row Two: Marissa Canfield, Neesha Suarez, Stephanie Jonhson, Nicole Curtis, Stephanie Vance, Andrea Bozza, Jennifer D'Urso,
Row Three: Coach Severo, Meghan Catania, Stephanie Micalizzi, Mia Dangora, Samantha Stone, Heather Timmons, Jessica Chirichetti, Jessica Janus, Marisa Marion, Coach Roach

Below: Coach Roach, Erika Ciccariello, Kirsten Olsson, Kirsten Arsenault, Coach Severo

Seniors: #20 Katelyn Ladd, #7 Erika Ciccariello, #15 Kirsten Olsson, #5 Kirsten Arsenault, #8 Danielle James

Varsity Football

Above: Senior Captains James Sorenson, Keric Kelly, Matt Langill and Brian Roche, with Coach Flynn in the center

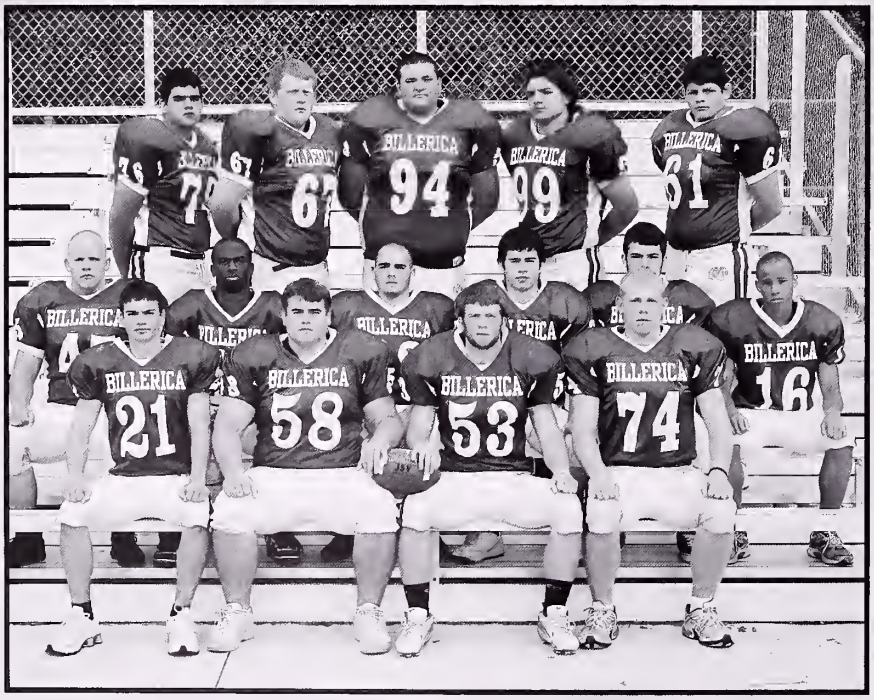

Seniors
Row One: James Sorenson, Keric Kelly, Matt Langill, Dan O'Connor
Row Two: Brian Roche, Greg Orekoya, Tony Fulgoni, Chris Rice, Billy Gozzo, Jermaine Smith
Row Three: Matt Cataldo, Shawn Riccio, Brett Parente, Kyle Raymond, Chris Ercolani

The 2008 Billerica Indians football season w filled with many highs and lows. The Indian started fast out of gate with an impressive 6 record after the first 6 games and was ranke 8th in the state. These wins included victorie over conference foes Andover, Methuen, Haverhill, a blowout victory over the always tough Woburn, and highlighted by a huge wi against New Hampshire powerhouse Bisho Guertin. Unfortunately, many injuries started catch up with the Indians as they finished th season a disappointing 1-4. This included a heart breaking loss against Lowell and a dramatic loss to our rivals, Chelmsford, on Thanksgiving. When it was all said and done the Indians ended up 7-4 overall, and 4-4 in th very tough MVC, finishing 4th in the league. Although the Indians did not finish the way the would have liked too, they still had a good yea for being a young team. Even though they wer young, they had strong senior leadership provided by Captains Matt Langill, James Sorenson, Keric Kelly and Dan O'Connor, and also seniors Kyle "Jesus" Raymond, Matt Cataldo, Shawn Riccio, Billy Gozzo, Brian Roche, and Greg Orekoya. One big question that was answered this season was the quarte back position, where freshman sensation Nick Laspada contributed with an amazing season, gaining attention from coaches around the state. After a year where the Indians finished 3 games above .500, the future continues to look bright with a strong nucleus of players returning.

SCOREBORD

Billerica 22	Burlington 20
Billerica 34	Woburn 6
Billerica 14	Methuen 0
Billerica 35	Andover 27
Billerica 43	Haverhill 19
Billerica 21	Bishop Guertin 7
Billerica 16	Dracut 47
Billerica 21	Tewksbury 19
Billerica 8	Central Catholic 20
Billerica 19	Lowell 28
Billerica 16	Chelmsford 22

7 wins - 4 losses - 0 ties

Left:
Offensive Line

Right:
Defensive Line

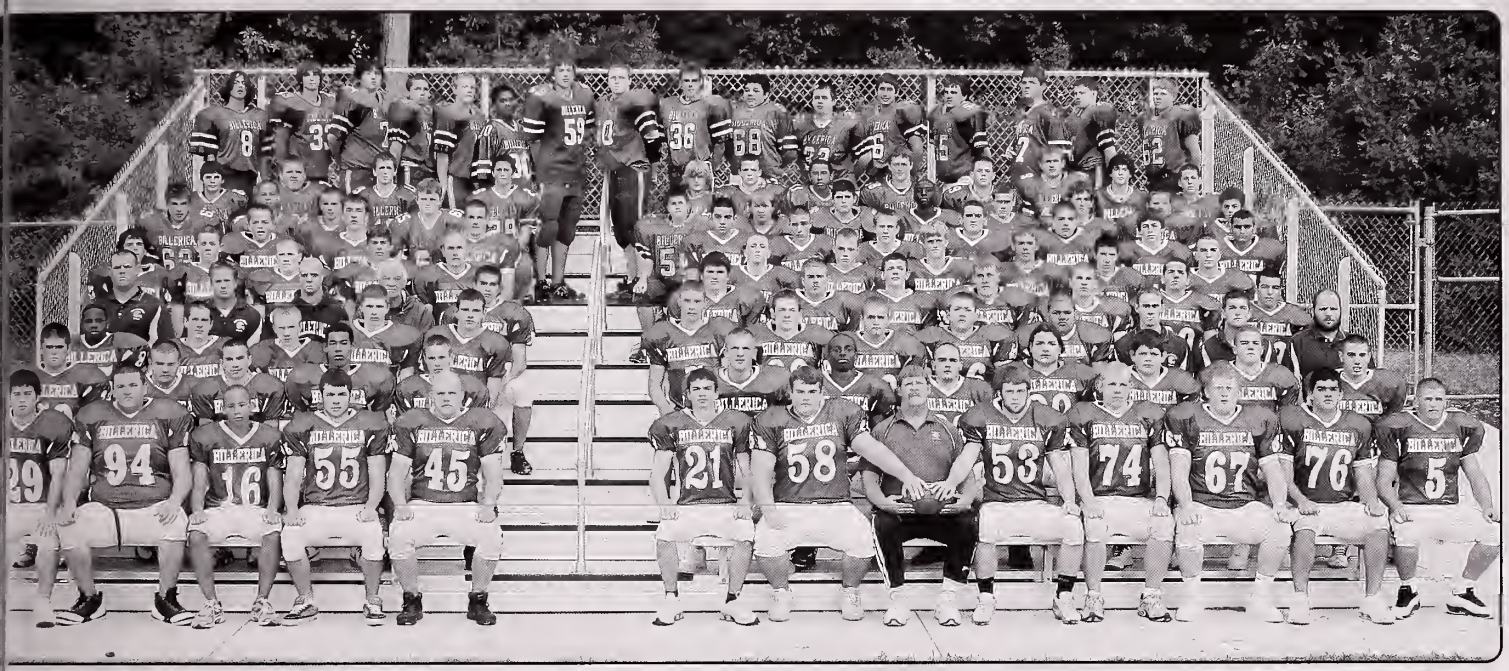

Fall Cheering

Billerica football cheering started off the 2008 season with exciting new elite stunts and worked hard to perfect them. The girls placed in the top three at the Merrimack Valley competition with a score of 72.5, earning them a spot at the regional competition. They worked hard all season long to boost the football teams spirits, decorating the locker room every week and wowing the crowd. Somebody noticed our hard work, earning our first ever invitation to the football pasta party. More pasta parties, sleepovers and scavenger hunts followed giving us memories to last a lifetime. They finished off the season as the TOP entertainment at Pep Rally - how's that for aggressive!

Row One: Jen Gaudette, Bridget Ellis, Megan Hurley, Kristen Murray, Devon Hatch
Row Two: Michelle Dilemme, Shannon Kinsley, Amy Greensmith, Adina Scola, Heather Wyatt, Brigid Forestier
Row Three: Jannessa Luke, Candie Canning, Brittney McCoy, Paige Glebus, Krissy McNeil

Seniors:
Left to Right:
Jen Gaudette
Bridget Ellis
Megan Hurley
Kristen Murray
Devon Hatch

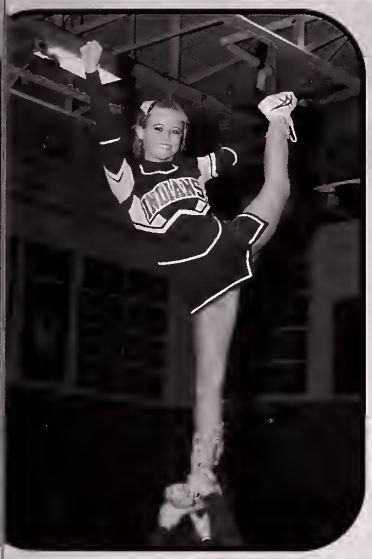

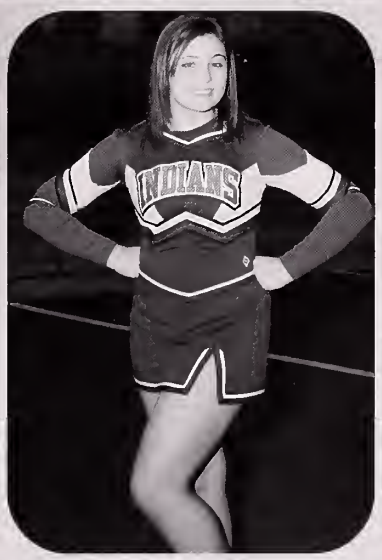

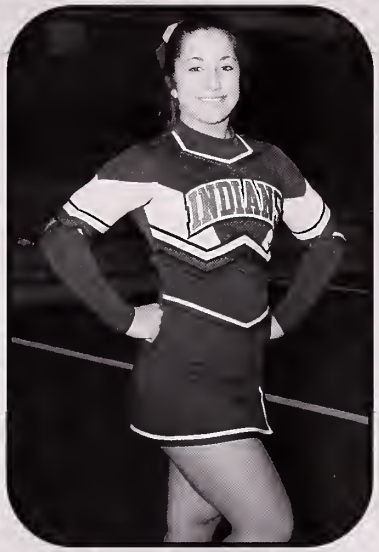

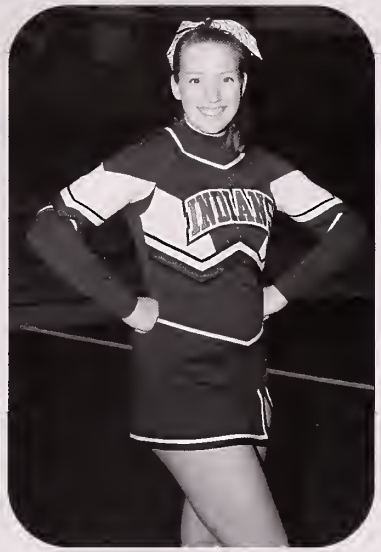

Above: *Left to Right:* Megan Hurley, Bridget Ellis, Kristen Murray, Jen Gaudette
Below Left: Bianca Long
Below Right: Senior Captains Bridget Ellis, Megan Hurley, Kristen Murray

Swimming & Diving

The Swimming and Diving team enjoyed many lively meets both at the Shawsheen Tech pool and at away meets during this 2008-2009 season. These girls worked extremely hard at every practice, which helped everyone improve within their individual events and in their relays. Jillian Flynn, Stephanie Roulic and Emily Levin led the team as captains to win third place in their Merrimack Valley Championships. Coaches Anthony Fiore, Beth Colandreo, and Katie Mixon helped individuals improve their techniques while building a unique team bond between the girls. The Swimming and Diving team made it all the way to Sectionals this season. The team was incredibly supportive of its members, cheering for their teammates during every race. This season was one to be remembered by the girls as one of passion, hard work, and a lot of fun.

Above: Senior Captains Jillian Flynn, Emily Levin, Stephanie Roulic and Coach Anthony Fiore

Above: Seniors Kremena Stephanova, Laura Robichaud, Jillian Flynn, Emily Levin, Stephanie Roulic, Oliva D'Alessandro, Amanda Diamond, and Kelly Collins

GIRLS VOLLEYBALL

Front Row: Megan Knight, Jillian Rosa, Michelle Muise, Michelle Knight, Leah McWilliams, Colleen Cavalier, Shawna Strazzere
Back Row: Assistant Coach Mara, Coach Miner, Kerry Ford, Lauren Weitz, Kelsey Leonard, Alison Brooks, Randi Ochab, Kayla Johnson, Courtney Dumais

The Billerica Memorial High School girl's 2008-2009 volleyball team was lead by senior co-captain and middle hitter Kelsey Leonard and senior right side player Lauren Weitz. The pair was instrumental in leading the Lady Indians to the MIAA Divison 1 Tournament where unfortunately, the team lost in the first round to host Peabody High School. Highlights from the season included a season opening victory over rival Chelmsford High School as well as the victory over perennial power Andover High School. The Indians finished with a record of 9-10 overall.

Seniors Lauren Weitz and Kelsey Leonard

Captains Kelsey Leonard and Meghan Knight with Coach Miner

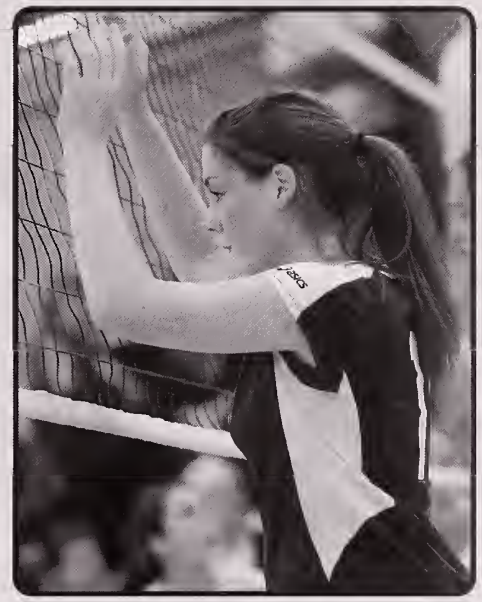

Above: Lauren Weitz, Meghan Knight, Michelle Knight
Below: Michelle Muise and Kelsey Leonard

Boys Cross Country

Seniors Mike Craft, Connor Lewis, Brandon Oliver, Matthew Pomponi

Ryan Derosier, Dan Girard, Mike Craft, Brendon Cox

Captains Mike Craft, Connor Lewis and Brandon Oliver with Coach Button

Mike Craft

Brandon Oliver

Left to Right: Dan Girard, Derek Rich, Ryan Derosier, Kyle White

Row One: Derek Rich, Dan Girard, Connor Lewis, Mike Craft, Matthew Pomponi, Brandon Oliver, Jake Carmichael, Paul Ginsburg
Row Two: Kyle White, Jake Griffin, Ryan Derosier, Graham Kelly, Brendan Cox, Andrew Norman, Ryan Mcleod, Pat Burns, Fran Burns
Row Three: Coach Catie Button, David Swider, Matt Doyle, Zach Creeden, Leo Cody, Dalton James, Pat Bradanese

Girls Cross Country

Seniors *(left to right)*: Chelsey Sordello, Katie Burns, Jordan Hurley, Jena O'Brien, Malorie Ulcena, Shauna Murphy

The Girls Cross Country team had its best season in school history. In addition to winning the Battle of the Border Invitational and placing 3rd at the state-wide Bay State Invitational, the girls had a regular season record of 9-1 and placed 2nd in the MVC Championship. They then went on to place fourth at the Division 1 state championship, which matched the highest finish ever. The girls then placed 8th in the All-State Championship, the best finish in school history. The team will miss seniors Malorie Ulcena, Katie Burns, Jordan Hurley, Jena O'Brien, Chelsey Sordello and Shauna Murphy.

Malorie Ulcena

Katie Burns

Jena O'Brien

Jordan Hurley

Row One: Nikki Biliri, Lauren Pena, Shauna Murphy, Katie Burns, Jena O'Brien, Jordan Hurley, Malorie Ulcena, Chelsey Sordello, Melissa Ulcena, Gosia Czerwonka
Row Two: Cally Moules, Kristina Mallard, Jenna Peary, Melissa Craft, Shauna Cox, Anya Dangora, Jenn Lawson, Kara Dodd, Amanda Grassia, Christina Rose, Jess Mazzone
Row Three: Kristin Abramo, Katelin Angel, Meaghan Roche, Stephanie Lunt, Sam Sprague, Mary O'Brien, Irini Billiri, Jordan Beaudry, Beth Norman, Brittany Fredericks, Megan Mahoney, Kristen Pustizzi, Coach Hagan

Right: Senior Captains Katie Burns, Jordan Hurley, Jena O'Brien, Malorie Ulcena

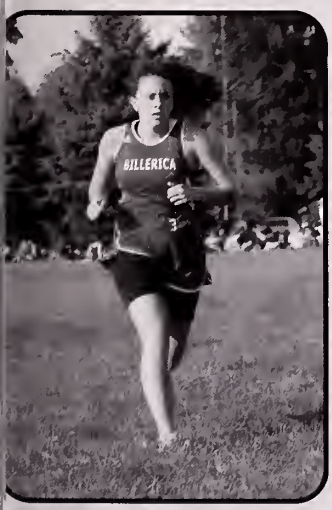

Chelsey Sordello

GOLF

Captains Gary Shea and Anna Stepper

Above

Row One: Donny Clericuzio, Tim Fraser, Kevin Homem, Brandon Kuzmich, Bobby Bourgeois, Steven Parise, Mark Pagkaliwangan

Row Two: Stephen Manoukian, Mike Hurley, Joey Ferraro, Jim Celata, Shawn Duncan, Gary Shea, Mitch Kurker, Cam Caples, Anna Stepper, Coach Jenkins

Below

Seniors Shawn Duncan, Gary Shea, Anna Stepper, Jim Celata

Winte

Athletic Fees: *$100*

Time spent at practice: *80 hours*

Sports

800 Bottles of Gatorade throughout the season: *$800*

Having an amazing season: *Priceless*

Boys Winter Track

The boys track team started the season under a new coach and were very successful. We finished the season 4-2, with big wins against Chelmsford and Tewksbury. The success of our team can be contributed to hard work and teamwork. 5 members qualified for the state meet and did very well. One major highlight was Tyler Moules breaking the school record in the 1000 meter run.

Above:
Seniors
Evan Rudomen,
Mike Craft,
Matt Horan,
Matt Fogerty,
Keric Kelly,
Brandon Oliver,
Alex Rymill,
Tom Gauger

Right:
Coach Burns,
Captains
Matt Horan,
Matt Fogerty,
Keric Kelly,
Brandon Oliver,
Coach Flood,
Coach Lucia

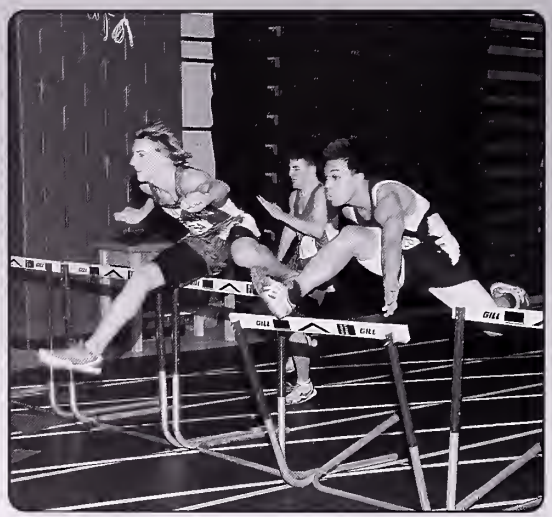

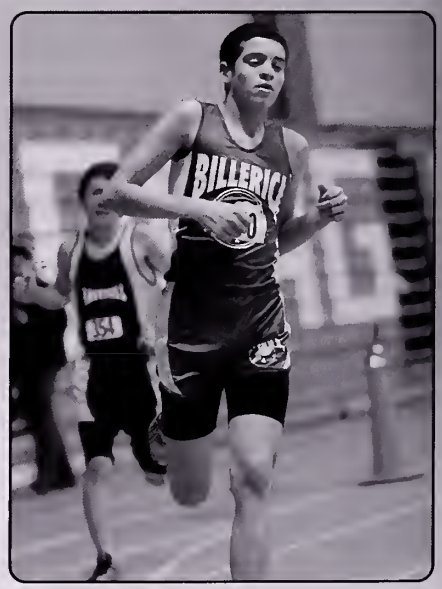

BILLERICA
767
Lawrence
Lancers

BILLERICA
771
72

BILLERICA

LAWRENCE HIGH SC

Girls Winter Track

The girls indoor track team had a very large team which was made up of mostly underclassmen. The girls were led by nine seniors: Jen Gaudette (hurdles), Emile Levin (hurdles/high jump), Lauren Weitz (hurdles/high jump), Amy TIbbetts (sprints), Chelsey Sordello (middle distance), Katie Burns (distance), Jordan Hurley (distance), Jena OBrien (distance), and Malorie Ulcena (distance). There was a great deal of improvement throughout the season and seven girls qualified for the Division 1 Championship meet: Gosia Czerwonka and Chelsey Sordello in the 600 meters, Cally Moules in the 1000 meters, Melissa Ulcena in the 1 mile run, Christina Rose and Kristina Mallard in the 2 mile and Katie Penny in the shot put. Gosia Czerwonka placed 3rd in the Division 1 meet in the 600 in a school record time and advanced to the All State Meet. She also competed in the 800 meters at the National Championships.

Us	VS	Them
34	Lowell	52
33	Dracut	53
31.5	Tewksbury	54.5
63	Notre Dame	23
71	Lawrence	15
42	Methuen	44

BILLERICA

BILLERICA
720
734
NEWBURY
671

BILLERICA
711
570

BILLERICA
743

BILLERICA
720

Boys Basketball

Seniors:
(left to right)
Joe Buckley, Scott Cotreau, Lewis Hangyal, Aniket Patel (manager), Dan O'Connor, Gary Shea

Row One:
Ryan Nickerson,
Ryan Donohue,
Neil Morris,
Scott Cotreau,
Jake Carmichael
Row Two:
Aniket Patel,
Sean Morrison,
Joe Buckley,
Lewis Hangyal,
Dan O'Connor,
Connor Elmore,
Gary Shea

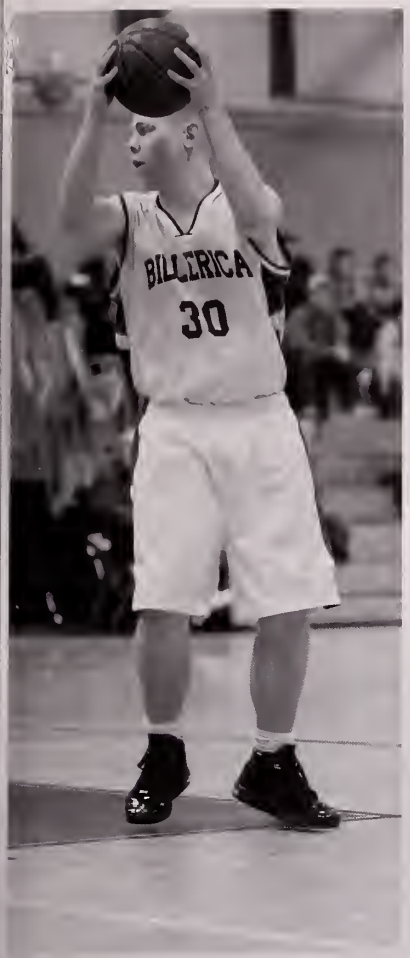
BILLERICA
30

3

15

34

4
33

3

Girls Basketball

The girls varsity basketball team had a very good season. Playing in arguably the toughest league in the state, the Indians qualified for post season play, losing a heartbreaker to Acton-Boxboro on a game winning shot with 8 seconds to go. The team was led by captains Kirsten Arsenault and Haley Nolan, who along with Katie Croke, made the M.V.C. all-star team. Other seniors who contributed to the efforts were forwards Jen Cupp and Marissa Martel, and guards Laura Williams and Stacy Deveau.

Row One: Stacy Deveau, Laura Williams, Kirsten Arsenault, Haley Nolan, Katie Croke, Jenn Cupp, Marissa Martell
Row Two: Hannah Nolan, Brittney Moore, Alyson Brooks, Stephanie Vance, Colleen Cavalier, Andrea Bozza, with Coach McCarthy and Coach Doneski

Below Left: (clockwise from top left) Seniors Stacy Deveau, Laura Williams, Marissa Martell, Jen Cupp, Katie Croke, Haley Nolan, Kirsten Arsenault
Below Right: Captains Kirsten Arsenault and Haley Nolan

30

23

3

12

2

Wrestling

Row One: Nick Violette, Chris Martin, Derek Coffey, Tom Courmier, Ian Fox, Nick Morello, Dan Hill, Pat McCallum, Chris Rice, Vinny Tosto, Tyler Igo, John Graham
Row Two: Travis Tripodi, Coach Belanger, Bobby Cole, Derek Cole, Brian Roche, Cam McCallum, Chris Ercolani, Jermaine Smith, Matt Osbourne, Grant Whiteway, Tyler Tripodi, Pat Aker, Derek Trunfio, Coach Hawkins

Left to Right
Tyler Tripodi
Derek Trunfio
Chris Ercolani

Above: Brian Roche

Left to Right: Senior Captains Matt Osbourne, Brian Roche, Derek Trunfio, Jermaine Smith

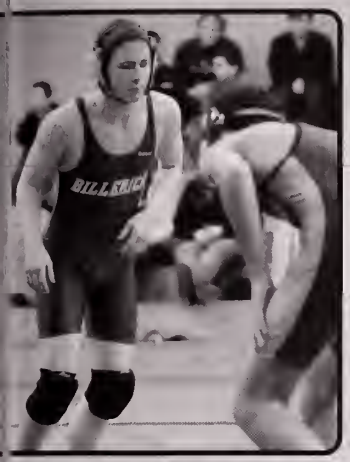

The 2008-2009 varsity wrestling team was out to prove it was a winning team. In his 4th season as head coach, Bobby Belanger teamed with new assistant coach Steve Hawkins. Fronting the team this year were senior captains Brian Roche, Jermaine Smith, Matt Osborne, and Derek Trunfio. Also helping lead the team were seniors Chris Ercolani, Tyler Tripodi, and Billy Gozzo. Other notable underclassmen that could be found in the varsity lineup were the Cole twins Bobby and Derek along with lacrosse superstars Grant Whiteway and Nick Morello. The season was full of its thrills and big wins. One in particular was when the team rallied back to ruin Dracuts senior night with two big wins coming from Roche and Ercolani to end the meet. With all the excitement there were a few down points to the season; the team hit a few snags. After only three weeks and three matches, wrestler Billy Gozzo would lose his senior year of wrestling due to a back injury. Later in the season, five varsity wrestlers were unable to compete at the Shawsheen Tech meet (the teams biggest rival). Lets just say coach Belanger was not too happy about that. The season would end on a good note though, as seven wrestlers placed at sectionals, with Osborne and Cole winning their respective brackets. Derek Cole would go on to be the only wrestler to place at the state tournament taking 3rd. One thing is for sure - the 2008-2009 season was one to remember.

Winter Cheering

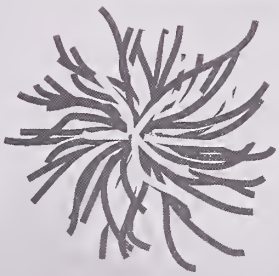

Row One: Shannon Kinsley, Bianca Long, Megan Hurley, Adina Scola
Row Two: Jill Greensmith, Samantha Fournier, Chrissy McNeil, Brittany McCoy
Row Three: Shawna Wilson, Alex Doherty, Denise Kardosz, Kaylee Parsons, Maureen Corbett, Ariah Murphy, Samantha Tosto

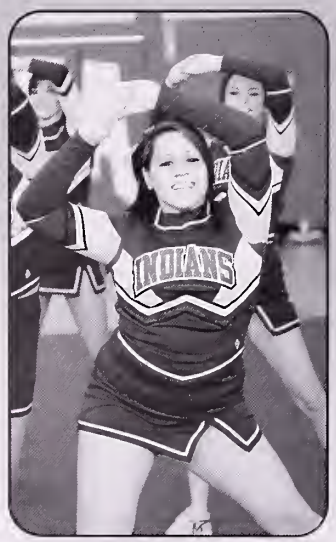

BMHS basketball cheering started this season a little late. We rushed, threw together a routine and competed during the basketball season for the first time in 4 years. Even with an injury right before competition, our always-reliable Capt. Megan made a few calls to Dallas and pulled the team together. We took the floor and surprised everyone by earning a spot at regionals. Although injuries and time kept us from competing at regionals, we turned our attention to team bonding. We had a few t-shirt decorating and pasta parties, sleepovers, and Patrick was grounded for life! Now that's WILD!

Boys Hockey

Row One: Peter Vacca, Nick Scarpaci, James Kelly, Dylan Fernandes, Wayne Bolz, John Kelliher, Bobby Bourgeois
Row Two: Coach O'Brien, Coach Rowley, Jared Ozolins, Ross Murphy, Jim Celata, John Ripa, Greg Melaugh, Danny Reardon, Ben Melaugh, Jimmy Holland, PJ Sarro, Nick Lespada, Andy Broderick, Dan Caliendo, Can Melo, Derek Copson, Shawn Duncan, Coach Wronski, Coach Loranger

Coaches Loranger and Rowley, Captains Greg Melaugh, Cam Melo and Shawn Duncan, Coaches Wronski and O'Brien

The 2008-2009 Boys Varsity Hockey Season was one fo the ages. After not qualifying for the State Tournament fo the last three years, we finall made an appearance this year, led by seniors Greg Melaugh, Shawn Duncan, Cam Melo, Peter Vacca, Jimmy Celata and PJ Sarro. We managed to make it bacl to the postseason after a thre year absence. A slump late i the season lead us into the playoffs with a first round matchup against Wakefeild. Although we lost first round, this truly was an unforgettabl season.

BMHS
BILLERICA
16

CHELMSFORD
LIONS

BILLERICA
18

BMHS

Girls Hockey

Katelyn Ladd

Shannon Kelly

Top: Kathleen Keegan
Bottom: Nicole Girard

Row One: Liz Darigo, Kathleen Keegan
Row Two: Maggie Dempsey, Barbara Jenkins, Alycia Tarani, Jess Leite, Katelynn Ladd, Shannon Kelly, Amy Boucher, Amanda Mahoney
Row Three: Coach Carabba, Christie Caliendo, Nicole Erickson, Nicole Girard, Christine McLaughlin, Kristen Ternullo, Kelsey Bunker

Above: *Seniors* Alycia Tarani, Katelynn Ladd, Jess Leite, Kathleen Keegan, Shannon Kelly

Below: *Captains* Katelynn Ladd, Jess Leite and Kathleen Keegan

Barbara Jenkins

Top: Amy Boucher
Bottom: Kim McLaughlin

Jess Leite

Overall the girl's hockey team had a good season. They made it to the playoffs for the 9th year. Senior leaders included Katelyn Ladd, Jessica Leite, Shannon Kelley, Alycia Tarani, and Kathleen Keegan. Katelyn Ladd earned the honors of MVP of the team and All Conference for the league. She was the team point leader as a defensemen. Jessica Leite and Kathleen Keegan were an instrumental part of the teams success. Their efforts and leadership gave the team inspiration to pull through during those tough games.

Gymnastics

The girls varsity gymnastics team had a great season. After losing six seniors last year, this was expected to be a rebuilding season. With no seniors on the team this year, Junior co-captains Lauren St.Cyr, Caitlin Hill, Ashley Barrett and sophomore standout Taylor Federchook led the Indians to a fourth place finish at the MVC championship. Federchook, in her first year on the team, became the MVC all around champion and broke four school records on her way to being All-Conference. St. Cyr and Barrett joined Federchook at States where Ashley Barrett danced her way to a fourth place finish on floor. With so much talent on the team, the Indians are looking forward to a great season next year!

Spring

Time spent traveling to meets and games:
20 hours

New bats, mitts, rackets, and what-nots:
$150

Sports

Loads of sunscreen: *$36*

Being able to run in the nice weather: *Priceless*

Boys Baseball

Row One: Brendon MacErin, Jim Celata, Tim Hurley, Tom Burke, James Sorenson, Shawn Vereker
Row Two: Coach Pelletier, Derek Cole, Sam Walsh, Conner Elmore, Dan DeSantis, Nick LeSpada, John Rippa, Gary Shea, Wayne Bolz, Coach Higgins

Coach Pelletier, Captains Gary Shea, Tim Hurley and James Sorenson, Coach Higgins

***Seniors* Row One:** Gary Shea, Tim Hurley, James Sorenson
Row Two: Jim Celata, Brandon MacErin, Sam Walsh, Tom Burke

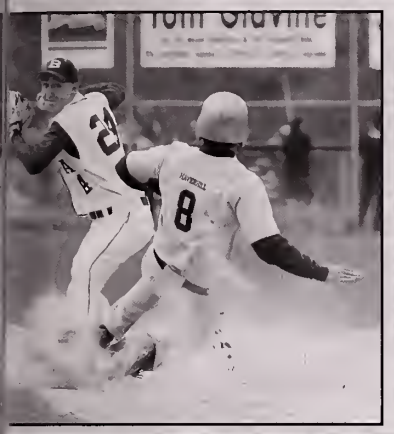
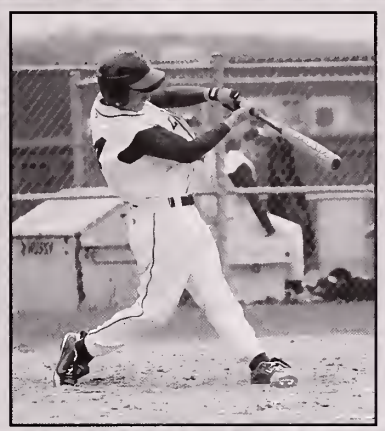

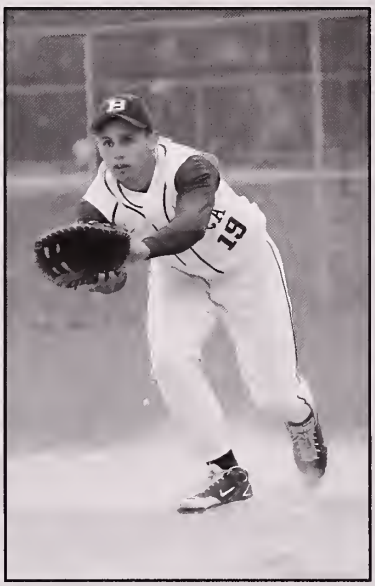
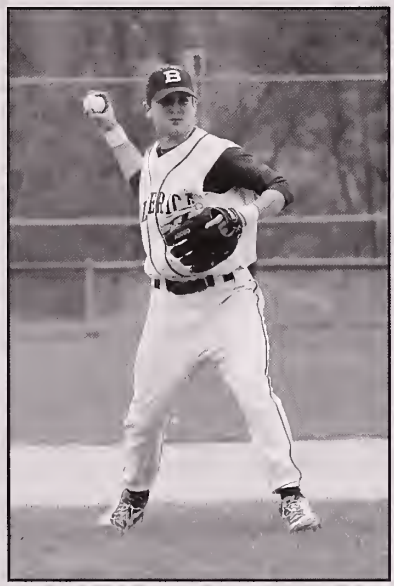

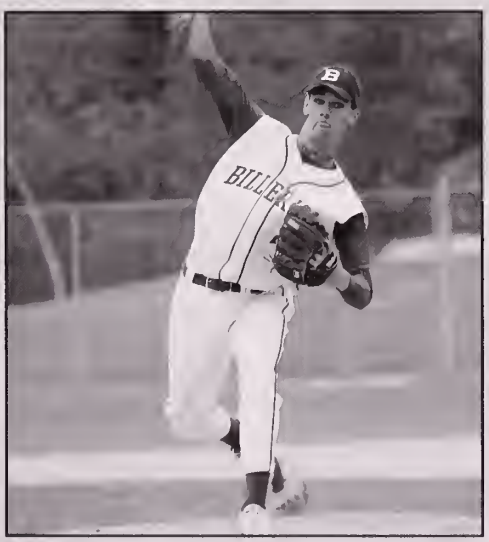

Girls Softball

Row One: Olivia D'Alessandro, Nikki Giatis, Leah McWilliams, Kelly Collins, Brianna Mahoney, Lauren Weitz, Ariel McKenna, Molly Walsh
Row Two: Amy Edwards, Amanda Campbell, Alyson Brooks, Lily Perkins, Sarah Quateri, Meghan Knight, Kristen Miller, Amanda Grassia

Seniors **Row One:** Kelly Collins, Nikki Giatis, Lauren Weitz, Molly Walsh
Row Two: Olivia D'Alessandro, Brianna Mahoney, Ariel McKenna

Captains Kelly Collins, Brianna Mahoney, Leah McWilliams

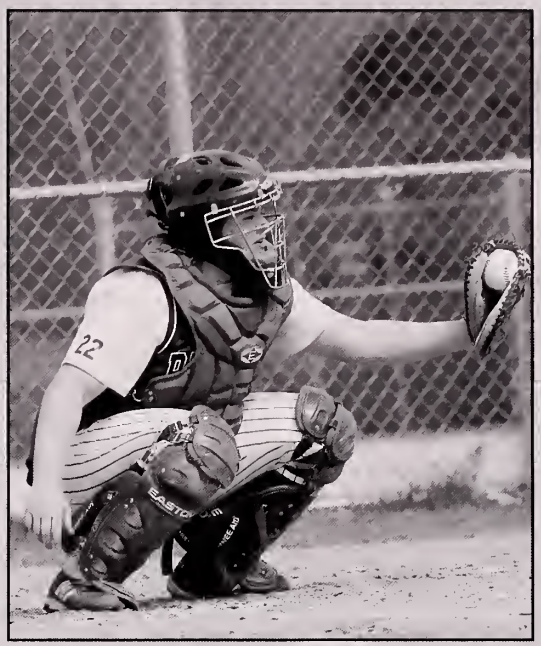

Boys Lacrosse

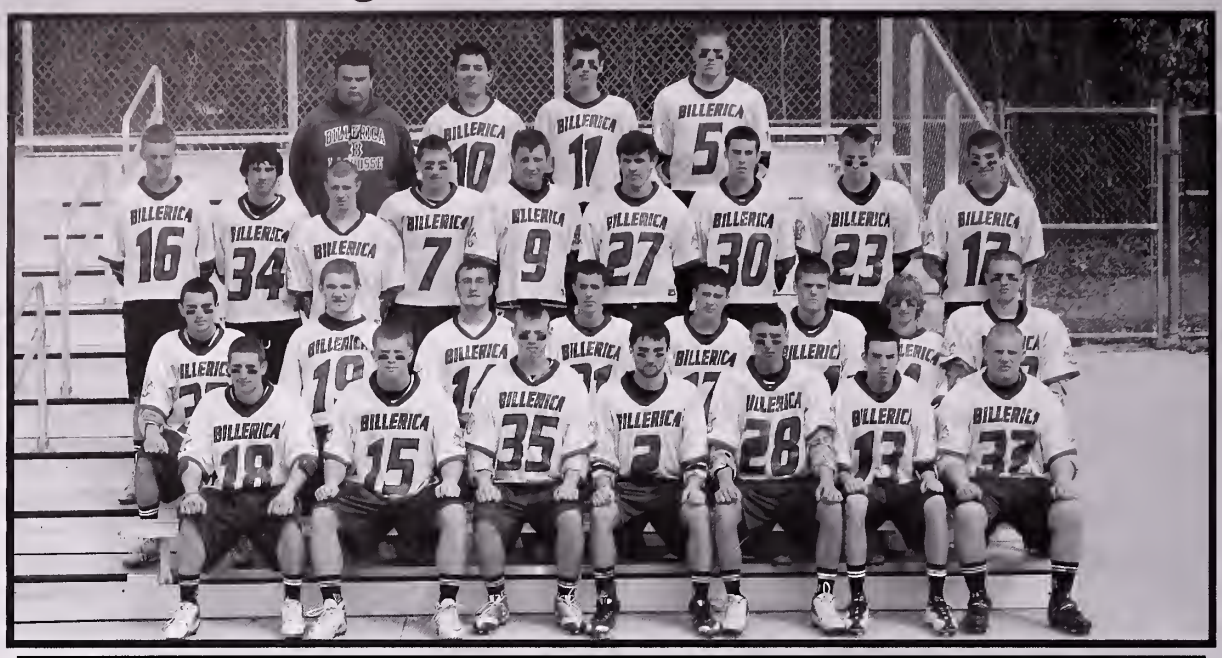

Row One: Mike Slatton, Matt Langill, Tom Todd, Greg Melaugh, Peter Vacca, Tyler Tripodi, Brian Roche
Row Two: Dylan Fernandes, Nick Morello, Billy Frevold, Tim Canniff, Justin Fritz, Sean Dougherty, Cam Slatton, Ryan Nickerson
Row Three: Tom McLaughlin, Ben Melaugh, Jamie Kelly, Ryan Burdick, Ross Murphy, Chris Pena, Chris Smith, Ian Abrahamson, Mike Curley
Row Four: Ryan Sandberg, Matt Sanderson, Grant Whiteway, Jimmy Holland

***Seniors* Row One:** Matt Langill, Tom Todd, Greg Melaugh
Row Two: Mike Slatton, Ryan Sandberg, Peter Vacca, Brian Roche, Tyler Tripodi

Captains Matt Langill, Tom Todd and Greg Melaugh

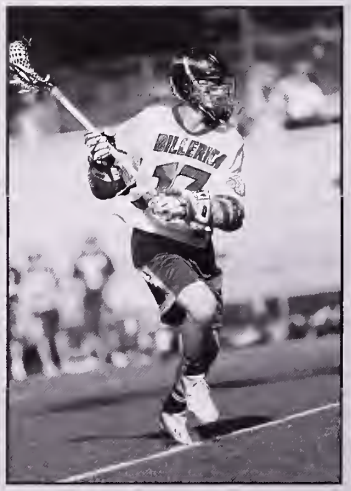

BILLERICA
12

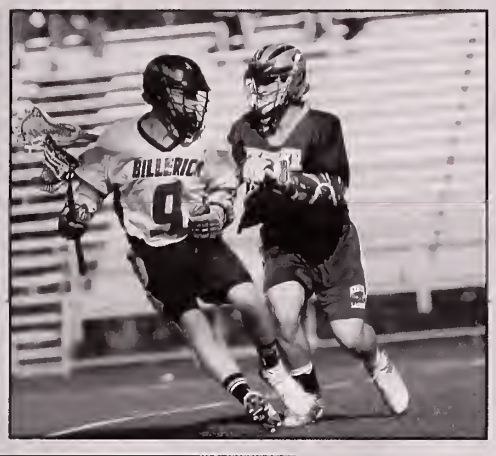
BILLERICA
9

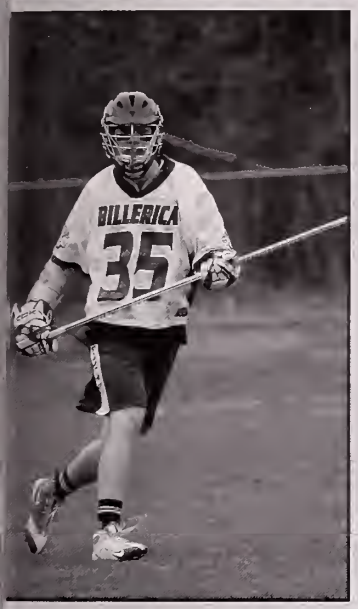
BILLERICA
35

BILLERICA

34
BILLERICA

BILLERICA
12

BILLERICA
4
5

90

Girls Lacrosse

Row One: Kaitlyn Williams, Shauna Murphy, Haley Abrahamson, Devon Hatch, Joanna Doyle
Row Two: Marissa Canfield, Amy Greensmith, Shawna Strazzere, Neesha Suarez, Anya Dangora, Jen Carew
Row Three: Coach Powderly, Nicole Curtis, Amanda Mackenzie, Julie Mullen, Grace Politis, Tayla MacEachern, Heather Timmons, Andrea Bozza, Lauren Pena, Coach Martel

Seniors Kaitlyn Williams, Shauna Murphy, Haley Abrahamson, Devon Hatch, Joanna Doyle

Coach Powderly, Captains Haley Abrahamson and Devon Hatch, Coach Martel

Boys Spring Track

Left: ***Seniors***
Row One:
Greg Orekoya,
Matt Osborne,
Tom Gauger,
Evan Rudomen
Row Two:
Rahul Jain,
Jermaine Smith,
Keric Kelly,
Matt Fogerty,
Connor Lewis

Right: Captains
Evan Rudomen,
Matt Fogerty,
John Shattuck

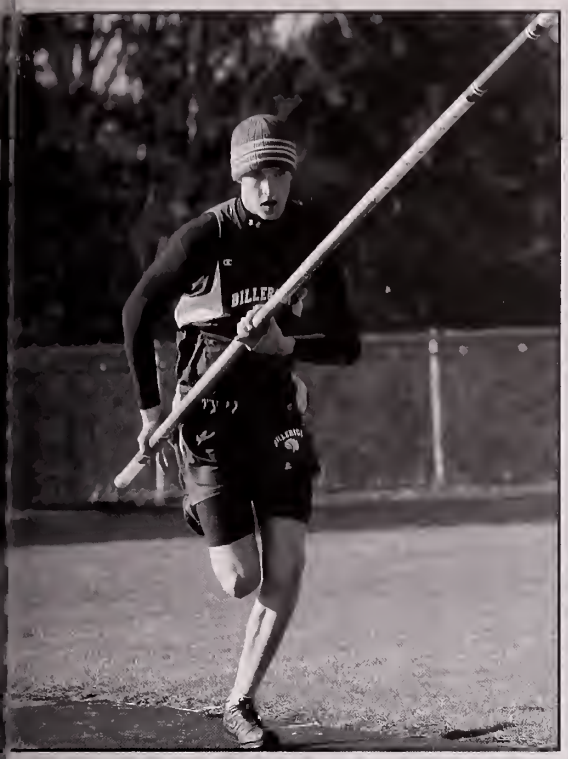

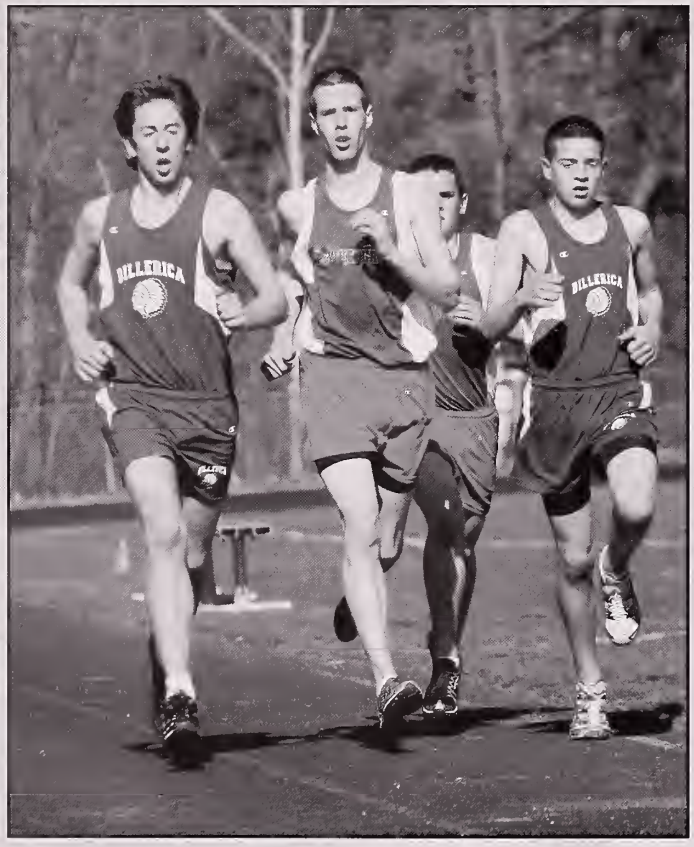

BILLERICA

Girls Spring Track

Seniors **Row One:** Chelsey Sordello, Katie Burns, Jordan Hurley
Row Two: Malorie Ulcena, Amy Tibbetts, Jennifer Gaudette, Amanda Diamond

BILLERICA

BILLERICA
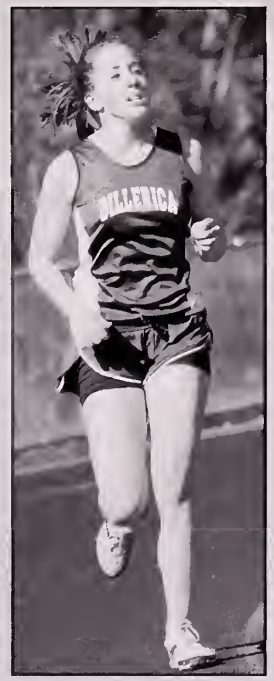
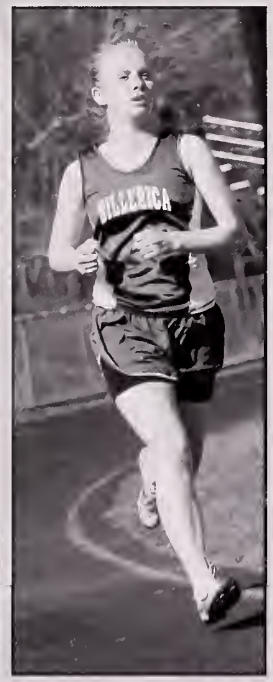

BILLERICA

Boys Tennis

Row One: Anthony Vigliotta, Fran Burns, Anthony Spencer, Austin Capone, Nick Violette
Row Two: Coach Govertsen, Sean Sargent, Will McEwen, Jonathan Villafuerte, Dan Caliendo, Matt Paulsen, Kevin Robinson

Coach Govertsen with Captains Fran Burns, Anthony Spencer and Austin Capone

Girls Tennis

Row One: Stephanie Cloutier, Michelle McEwen, Jillian Flynn, Lindsay Jenkins, Jillian Rosa, Hannah Ramos, Melissa Govertsen
Row Two: Coach Granfield, Katie Skara, Angela Franklin, Jamie Tocio, Laura Dupre, Veronica Murray, Rebecca Pinals, Gina Cloutier, Jennifer Dinh

Captains Michelle McEwen and Lindsay Jenkins with Coach Granfield

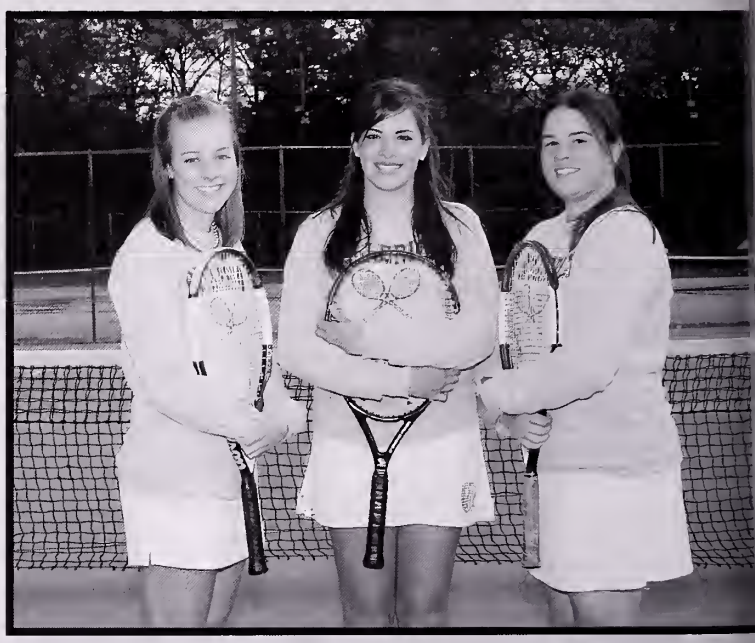

Seniors Jillian Flynn, Michelle McEwen, Lindsay Jenkins

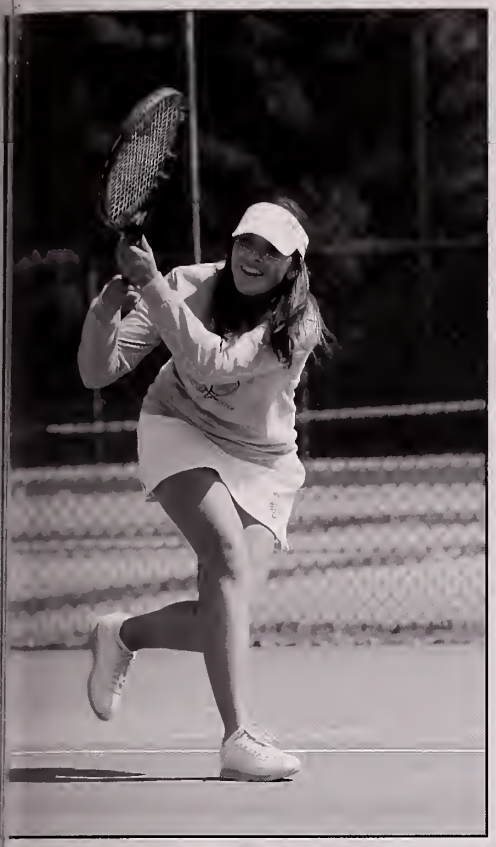

Boys Volleyball

Row One: Jimmy Barry, Captain Alex Jorge, Captain Sean Reale
Row Two: Adam Royston, Thomas Fitzpatrick, Thorsten Dieckow, Peter Dinh, Coach Polan, Manager Mia Dangora

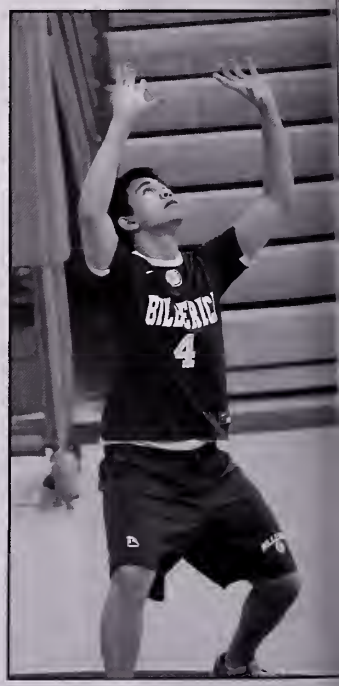

22

33

Fine

Instrument care:
$50

Paint, brushes, pencils, and every other art supply:
$100

Arts

Time spent at
ehersal:
*You lost track
a week ago*

Showing off
your skills:
Priceless

FALL PLAY

The King Stag

The BMHS Drama Department presented their production of "The King Stag" by Carlo Gozzi in the fall of 2008. Directed by Ms. Yoniack, the play takes place in the magical kingdom of Serendip where the King, Deramo (Zack Mooney), is searching for a wife. Three of his possible wives are Clarissa (Jillian Paige); the Prime Minister's daughter, Smeraldina (Bridgette Berg), the lowly country woman; and Angela (Emily Burns), the woman who is truly in love with the king. Only Angela proves to be a suitable wife, and is chosen to be his bride. Deramo, Leander (Brett Peterson), Pantaloon (Christian Blake), Tartaglia (Katarina MacAfee), Brighella (Kayla Gorham), and the King's guards (Matt Barden, Sean McGehee) go hunting and kill two stags in celebration. Having learned a magic spell, Deramo turns himself into a stag while Tartaglia takes over Deramo's body to steal his love Angela. Meanwhile, Deramo has changed his form into an old man and returns to the castle. Angela finds her love is with the old man (Deramo), and not the Deramo who holds Tartaglia's spirit. A magician appears and eliminates Tartaglia, therefore restoring the kingdom of Serendip back to happiness.

The entire senior cast delivered memorable performances: Bridgette Berg, Emily Burns, Brett Peterson, and Jillian Paige. This show also could not have gone on without the fabulous stage crew. The seniors, Lauren Merill (Asst. Director), Briana Dalton (Stage Manager), Steve Rotondi and Sara McKenney (Lighting Design), Rachel Zizza (Sound Design), Ann Arsenault, Kevin Baroni, and Molly Flood (Stage Crew) all helped make the show great. Thanks to the rest of the cast and crew, "The King Stag" was truly a show that will not be forgotten.

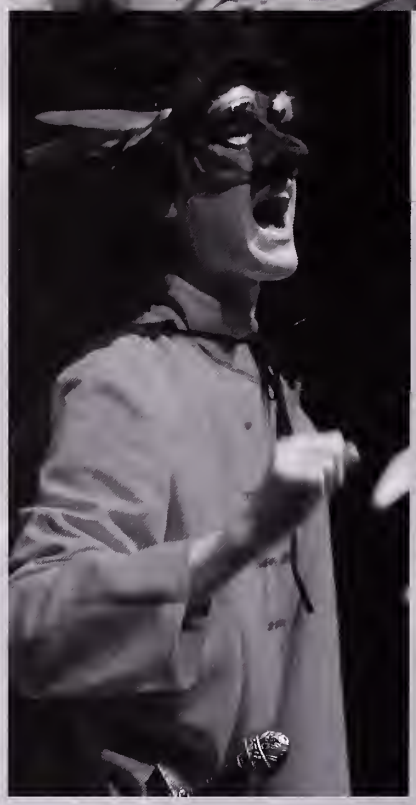

Above: Scott McKenney and Bridgette Berg give it their all
Left: Luke Sulivan shows his talent
Right: The drama is too much for Angela, played by Emily Burns

low: In the woods
nting stags.

ight: Katarina MacAfee,
s Tartaglia, plots the
ing's demise.

Upper Left: Scott McKenney plays the lovestruck Truffildino.
Left: Brett Peterson shines as Leander.

Above: Jill Paige and Katarina MacAfee take center stage
Left: The cast and crew come together after a job well done

Beauty And The Beast

In the spring of 2009, the Billerica Fine Arts Department and the Billerica Friends of Music presented the Disney classic "Beauty and the Beast". The tale as old as time is a love story between a common girl named Belle (Emily Burns) and a cursed Beast (Luke Sullivan) The story is set in France where Belle's odd-ball father Maurice (Christian Blake) is held hostage by the Beast. Belle then sacrifices herself for her father and trades places with him. While in the castle Belle meets some very whimsical characters: Lumiere, Cogsworth, the Wardrobe, Babette, Mrs. Potts, and Chip. The story ends happily ever after with Belle and the Beast falling in love, breaking the spell.

The musical was spectacular with amazing performances by seniors Emily Burns, Bridgette Berg, Lauren Merril, Brett Peterson, Stephen Rotondi and Jennifer Soroka. Also the show could not have been possible without the stage crew. The seniors: Briana Dalton (Asst. Director), Molly Flood (Props), Sara McKenney (Lighting Design), Rachel Zizza (Sound), Austin Arroco and Ann Arsenault (Stage Crew). Thanks to the rest of the cast and crew for making "Beauty and the Beast" truly magical.

ORCHESTRAL

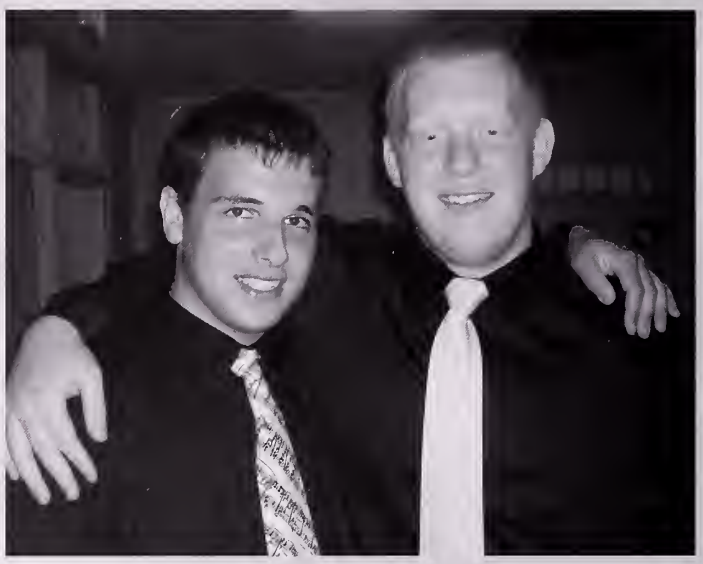

ENSEMBLE

Marching Band and Color Guard

PERFORMING

CHORUS

First Row: Vanessa Samon, Rachel Donovan, Gabrielle Conrad, Elise Sawyer, Emily Carroll, Allison Curran-Komulainen
Second Row: Christopher Hauser, Cassandra Corliss, Victoria Bennett, Anna Manetta, K. Sidney Andreasen, Jillian Bent, Mary McLaughlin, Anastasia Bucknam, Mark Scannelli
Third Row: Christian Blake, Mr. Gagnon - director, Kelsey Clermont, Bryanna Dalton, Jennifer Soroka, Alexander Cote, Kenny Ogden, Caitlyn Hubbard, Jessica Mancuso, John Lapper

HANDBELLS

First Row: Dat Le, Bridgette Berg
Second Row: Jeff Hyman, Mr. Gagnon, Sam Eam

ARTS

ENSEMBLE

First Row: Christopher Sennott, Kevin Mahaney, Mary Lords, Taylor Federchook, Lauren Merrill, Brett Peterson, Jillian Paige, Geraldine Lorbes, Thomas Brown, Elizabeth Centauro, Maria Salem
Second Row: Brianna Dalton, Emily Burns, Mr. Gagnon- director, Nicole VanKuilenburg, Heather Wyatt, Renee Elliott, Megan Healey, Stephen Rotundi, Christian Blake, Taylor Dunleavy, Jacqueline Hogan

DRAMA CLUB

First Row: Danielle Godjikian, Lindsay Fischer, Brett Peterson, Kristina Barry, Nyri Ohanian, Ann Arsenault, Lauren Merrill
Second Row: Emily Burns, Becky McIntosh, Meghan Kaffine, Molly Flood, Bridgette Berg, Jennifer Soroka, Sara McKenney, Kayla Gorham
Third Row: Ms. Yoniac, Stephen Rotondi, Brianna Starr, Christian Blake, Katarina MacAfee, Matt Barden, Sean McGehee, Conor McCarron, Sidney Andreasen

Mr. BMHS 2009

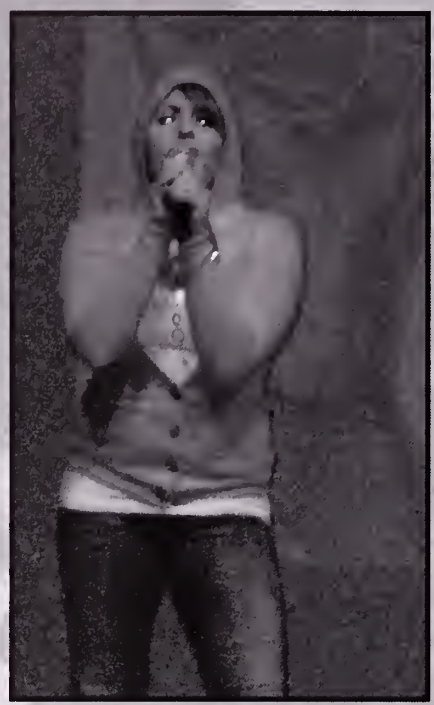

EXIT

HS
UNCIL
MR BMHS

* Art Show *

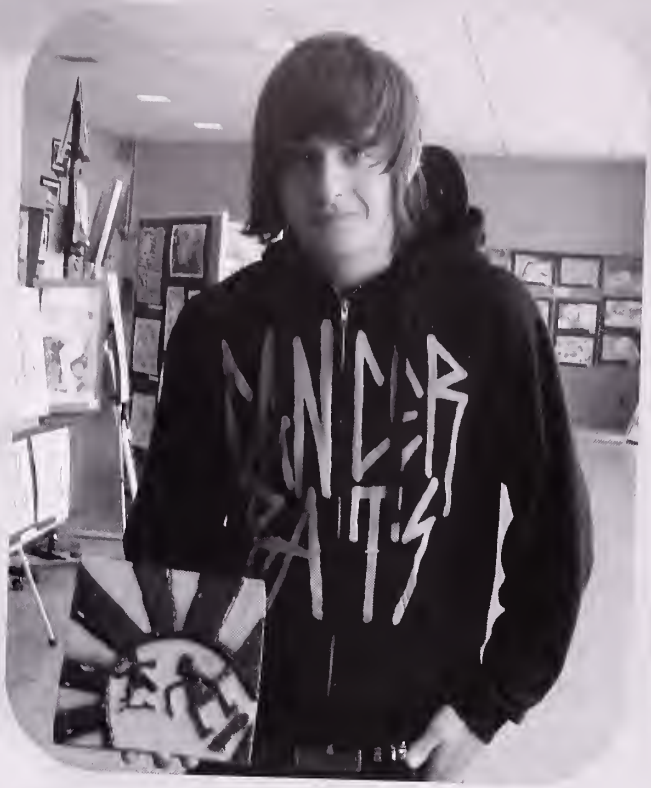

Distance
The
Grow
Makes
Heart
When the phone

Distance
The
Grow

School Leaders

Senior Class Officers
Left to Right: Mr. Ciccarelli, Dan Pelrine, Steve Ellis, Katie Walsh, Craig Cincotta, Ms. Berry

Junior Class Officers
Left to Right: Ms. Griffin, Brigid Forestier, Adena Scola, Gel Lorbes, Elana Megerian, Ms. Quesnel

Sophomore Class Officers
First Row: Jen Packard, Nicole Comfort, Val Fusco, Connor Elmore
Second Row: Ms. Peters, Mr. Carroll

Freshman Class Officers
First Row: Zach Mooney, Ms. Banfield, Mr. Gleason
Second Row: Kevin Doherty, Maureen Corbett, Lisa Passanisi

Making a Difference

Senior Peer Leaders

First Row: Alyssa Young, Malorie Ulcena, Jen Strauss, Anitha Oomen, Nilam Mistry, Stacy Deveau, Ravina Jangra

Second Row: Shawna Murphy, Steve Ellis, Dan Pelrine, Rahul Jain, Jamie Fallon, Junior Freitas, Emily Burns

Third Row: Tom Burke, Justin Trischitta, Patricia Radzikowski, Briana Bernyk, Katie Walsh, Amanda Beale

Underclassmen Peer Leaders

First Row: Katelyn Mann, Minal Rana , Shauna Cox, Meaghan Hardy, Brittany Moore, Breianna Gonsalves, Sidney Andreason, Kathryn Norman, Nico Paolucci, Phillip Spencer

Second Row: Ashley Barrett, Lauren St. Cyr, Cally Moules, Jen Lawson, Kara Dodd, Christina Rose, Kristen Ternullo, Kristen Abramo, Nicole Comfort, Jake Griffin, Melissa Ulcena, Sean Sargeant, Kyle Dobler

Third Row: Caitlin Hill, Lindsey Bullen, Lizelle Comfort, Jessica Chirichetti, Courtney Dumais, Andrea Bozza, Dan Girard, Jennifer Carew, Brigid Forestier, Billy Scholl, Stephani Cloutier

Fourth Row: Emily Ficarra, Lindsey Bullen, Jessica Piscatelli, Dan Peltier, Alberto Fernandes, Theresa Conn, Christina Ratte, Rebecca Brajak, Ryan Nickerson, Daniel Reardon

STUDENT GOVERNMENT

First Row: Shauna Murphy, Kait Demattia, Jackie Dipersio, Katie Walsh, Jen Packard
Second Row: Jeff Hyman, Steve Ellis, Maureen Corbett, Zach Moony, Rahul Jain, Bridgid Forestall, Nicole Comfort, Val Fusco
Third Row: Craig Cincotta, Dan Pelrine, Elana Megerian, Gel Lorbes Kevin Doherty

SCHOOL COUNCIL

Shauna Murphy & Ally Dupuis

POLITICALLY CORRECT

MOCK TRIAL

First Row: Stephen Goode, John Capidilupo, Emily Ficarra, Jen Carew, Kim Runkle
Second Row: Mr. Lordan, Matt Sweeney, Amanda Raposo, Jen Bossi, Kim Riccio, Emily Howe, Eric Imbornone
Third Row: Stacey Deveau, Rahul Jain, Amanda Diamond, Joanna Doyle, Devon Hatch

COMMUNITY SERVICE CLUB

First Row: Sara Quartieri, Adrianna Duffin, Lily Perkins, Marisa Marion, Kirsten Olsson, Jessica Janus
Second Row: Haik Selian, Becca Welch, Caitlyn Hubbard, Mari Ugaughlin, Ashley Farrell, Megan Celono, Sarah Morrison, Kat Jimenez, Vicky Belakhov
Third Row: Allison Membrino, Lilla Szekely, Minal Rana, Mr. Molloy, Heather Chiros, Dominique Spencer, Jessica Mancuso

WORKING FOR CHANGE

AMNESTY INTERNATIONAL

First Row: Theresa Conn, Holly Dixon, Robyn Robichaud, Brenda Kissane, Lizelle Comfort, Jessica Chirichetti
Second Row: Tommy Brown, Tim Caniff, Yasser Elhamway, Ibrahim Lahlaf, Ashley Barrett, Christina Ratte, Nicole Comfort, Jessica Tocio, Nikki Billiri, Ms. Bairos

DIVERSITY CLUB

Front Row: Ashley Brunelle, Cassie Thomas, Vicky Belakhor, Sarah Burns, John Lapper, Steph Sullivan
Second Row: Ms. Bujnowski, Emily Carroll, Allison Cunningham, Christian Blake, Kenny Ogdel, Sean McGehee

THE LITERARY CLUB

First Row: Mrs. Gaden, Bradley Wilkes, Vicki Crenshaw
Second Row: Andrew Norman, Amanda Granfield, Sarah Erlandson

THE WRITING CENTER

First Row: Tommy Brown, Ravina Jangra, Catlin Power, Danielle James, Melissa Ericksmoen, Justin Maillet
Second Row: Ms. Safier, Connor Lewis, Ryan Johnson, Tom Lanteigne, Justin Trischitta, Rahul Jain, Mr. Landry

THE LITERATI

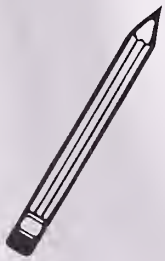

AMANUENSIS

First Row: Ravina Jangra, Emily Levin, Ryan Johnson, Junior Freitas, Eric Imbornone
Sencond Row: Ms. O'Donnell, Mr.Ciccarelli

AUDIO VISUAL CLUB

First Row: Nico Paolucci, Phillip Spencer, Ian Crowe, Connor McCarron, Sidney Andreasen, Elizabeth Thomas, Karen Batchelder

Second Row: David Bettencourt, Cedrick Manuel, Bryan Morris, Amanda Grandfield, Ryan Sandberg, Miriam Chekmeyan, Danny Reardon, Troy Cantalupo, David Saulnier, Bradley Wilkes, Ms. Powers, Chris Porter

BEYOND THE CLASSROOM

SPANISH-ITALIAN CLUB

First Row: Sarah Erlandson, Allison Membrino, Catherine Pangakis, Rebecca Welch, Haik Selian, Emily Ficarra, Renee Eliot, Melissa Govertsen, Lizelle Comfort

Second Row: Ms. Bishop, Pat Sullivan, Brittany Fone, Kelly Gaudette, Jonathan Villafuerte, John Capodilupo, Anna Stepper, Theresa Skinner, Charlie Hun

YEARBOOK

First Row: Kim McLaughlin, Sarah Carew, Carissa Forte

Second Row: Ms. daSilva, Jessica Nugent, Holly O'Blenis, Kirsten Olsson, Amanda Raposo, Taylor Overton, Theresa Skinner, Holly Bliss, Sam Brangiforte, Ravina Jangra, Joanna Doyle, Ms.Chebook

SCIENCE LEAGUE

First Row: Billy Doherty, Nicole Cataldo, Ryan Johnson, Anthony Spencer, Patrick Tanguay, James Barry, Lauren Barker
Second Row: Jevon Yu, Dat Le, Nikki Billiri, Alyssa Young, Austin Arroco, Allison Rugg, Katie Waters, Nilam Mistry, Mark Pagkaliwangan
Third Row: Mr. Cohen, Shawn Morrissey, Ryan Enos, Conor McCarron, Billy Scholl, Gary Newcomb, Anthony Rieser, Francis Tainter, Clayton Arroco, C. Jay Sutten, Kevin Sa

CHEMISTRY CLUB

First Row: Elana Megerian, Samantha Stone, Christopher Smith, Dan DeSantis, Colin Moore, Ryan Nickerson, Dan Girard
Second Row: Chris Pena, Kristen Musto, Joe Luciano, Ryan O'Grady, Kevin Norman, Connor McCarron, Jevon Yu, Mariam Checkmeyan, Dat Le

ACADEMICALLY SPEAKING

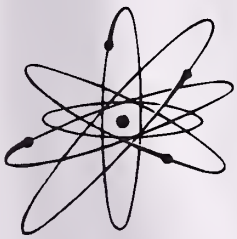

MATH LEAGUE

First Row: Philip Spencer, Austin Arroco, Steve Soroka, Ms. Griffin, Anitha Oommen, Sam Eam, Liz McElligott, Dat Le, Jevon Yu
Second Row: Andrew Johnson, Shawn Shea, Kevin Sa, Junior Freitas, Dan Pelrine, Keith Lentine, Nilam Mistry, Angelina Sorm, Ravi Nair, Matt Sheehan, Chris Herrick, Sydney Andreasen, Nico Paoluci

I Think I Can
I KNOW I Can

FUTURE TEACHERS

First Row: Lauren Gary, Shawntel Crutchfield, Irene Manetta, Ala Oleksy, Nikki Billiri, Jamie Fallon, Jackie Lusk, Brittany Moore, Christina Rose, Jenn Lawson, Shauna Cox, Makenzie Altobelli, Sarah Morrison, Megan Healey
Second Row: Jenn Porter, Jessica Prongay, Sydney Andreasen, Anna Manetta, Victoria Bennett, Kristyna Eldridge, Eric Imbornone, Stephen Rotondi, Sarah Walker, Maria Bonfiglio
Third Row: Tommy Brown, Theresa Conn, MaryKate MacDonald, Danielle Sanchez, Melinda Clemens, Angela Franklin, Kristen Ternullo, Julie Gillis, MacKenzie Maynard, Alex Beck, Emalie El-Fakin, Amanda Joyce, Brittany Stanley
Fourth Row: Jaclyn Cerri, Briana Gonsalves, Laura Dupre, Katelynn Mann, Brianna Salani, Michelle Ferola, Kaylee Parsons, Maureen Corbett

CHANGING TOMORROW

NEWSPAPER

First Row: Anneloes VanBeck, Nikki Billiri
Second Row: Rachel Moakley, Jessica Lopes, Charlie Hun, Katie Walsh, Justin Maillet, Dan Peltier, Trevor Frederick, Chris Vaughan, Holly O'Blenis
Third Row: Catherine Pangakis, Matt Sweeney, Kevin McCluskey, Alex Voskanian, David Bettecourt, Jonathan Vilafuerte, Lizzie Thomas, Lisa Passanisi, Mr. Landry

ENVIRONMENTAL CLUB

First Row: Sara Quartieri, Adrianna Duffin, Lily Perkins, Marisa Marion, Kirsten Olsson, Jessica Janus, Gabrielle Reis, Cassie Thomas, Ryan Sandberg
Second Row: Haik Selian, Becca Welch, Caitlyn Hubbard, Mari Ugaughlin, Ashley Farrell, Megan Celono, Sarah Morrison, Kat Jimenez, Vicky Belakhov
Third Row: Allison Membrino, Lilla Szekely, Minal Rana, Mr. Malloy, Heather Chiros, Dominique Spencer, Jessica Mancuso

DECA

SENIORS 2009

Listed in Alphabetical Order: Kevin Baroni, Amanda Beale, Samantha Brangiforte, Scott Cotreau, Katherine Croke, Melissa Dennehy, Steven Ellis, Jennifer Gaudette, Brianna Gentile, Nikki Giatas, Brianna Hartery, Devon Hatch, Jordan Hurley, Megan Hurley, Alannah Joyner, Kathleen Keegan, Keith Lentine, Denise L'Heureux, Michelle McEwen, Kristen Murray, Dan O'Connor, Brandon Oliver, Steven Onorato, Lauren Parise, Daniel Pelrine, Caitlin Power, Amanda Raposo, Chris Rice, Kimberly Runkle, James Sorenson, Samantha Stalker, Tyler Stoffers

UNDERCLASSMAN 2009

Listed in Alphabetical Order: Ian Abrahamson, Kristin Abramo, Michael Allan, Daniel Autgis, Joseph Barrett, Jillian Bent, Andrea Bozza, Rebecca Brajak, Daniel Caliendo, Brian Camerano Amanda Campbell, Timothy Canniff, Brian Canniff, Candie Canning, Mike Canty, Austin Capone, Kaitlin Casey, Stephen Ciotti, Leo Cody, Amy Conley, Kyle Corcoran, Zachary Creeden, Nicole Curtis, Malgorzata Czenwonka, Kristin Dangora, Danny DeSantis, Salim Dib, Tayla DiFrancesco, Kara Dodd, Connor Elmore, Brendan Farrell, Anthony Ferrara, Thomas Fitzpatrick, Lauren Gary, Kelly Gaudette, Daniel Girard, Jenna Graham, Amanda Grassia, Meghan Hardy, Curtis Healy, James Holland, Justin Hood, Michael Hurley, Alexandre Jorge, Meghan Knight, Michelle Knight, Mitchell Kurker, Ibrahim Lahlaf, Janessa Luke, MaryKate MacDonald, Stephen Manoukian, Kimberly McLaughlin, Sean McLaughlin, Jared Mengistab, Colin Moore, Melissa Muise, Michelle Muise, James Murphy, Ryan Nickerson, Kevin Norman, Pankti Patel, Stephen Petropoulos, Jenna Rantale, Christina Ratte, Sean Reale, Michelle Ricci, Stephanie Rizzari, Matthew Robinson, James Roth, Aoam Royston, Samir Sanariya, Matthew Sanderson, Haik Selian, John Shattuck, Jennifer Strauss, Shawna Strazzere, Amy Tibbetts, Melissa Ulcena, Kyle White

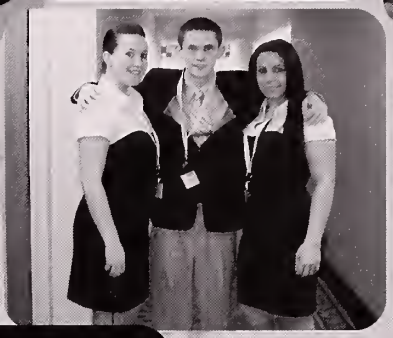

N.H.S. MAKES THE GRADE

CLASS OF 2009

Listed Alphabetically: Austin Arroco, Lauren Barker, Bridgette Berg, David Bettencourt, Emily Burns, Erica Caliendo, Rachel Costello, Katie Croke, Kim Demattia, Joanna Doyle, Allison Dupuis, Jillian Flynn, Matt Fogery, Lewis Hangyal, Melanie Harrington, Megan Healy, Erica Imbornone, Mark Inganger, Ravina Jangra, Ryan Johnson, Ariana Lougee-Rodriguez, Morgan Macaulay, Brianna Mahoney, Justin Maillet, Ariel McKenna, Kestlie Morelus, Thomas Mullen, Shauna Murphy, Ravi Nair, Brandon Oliver, Steve Onorato, Patricia Radzikowski, Amanda Raposo, Joe Roy, Allison Rugg, Angeline Sorm, Anthony Spencer, Kremena Stephanova, Tyler Stoffers, Jennifer Strauss, Matt Sweeney, Amy Tibbets, Alyssa Tortola, Malorie Ulcena, Molly Walsh, Alyssa Young, Rachel Zizza

CLASS OF 2010

Listed Alphabetically: Aviya Alten Flagg, Ashley Barrett, Nikki Billiri, Maria Bonfiglio, Andrea Bozza, Rebecca Brajak, Alyson Brooks, Thomas Brown, Lindsey Bullen, Ryan Burke, Ryan Cantalupo, Emily Carroll, Jessica Chirichetti, Stephanie Cloutier, Robert Cole, Lizelle Comfort, Victoria Crenshaw, Ian Crowe, Lauren Curley, Nicole Curtis, Alex DelMonaco, Holly Dixon, Courtney Dumais, Kaitlyn Dussi, Sarah Erlandson, Brendan Farrell, Patrick Ferrera, Emily Ficarra, Alberto Fernandes, Kerie Ford, Caitlin Hill, Brian Hunt, Stephen Hunter, Amanda Joyce, Brenda Kissane, Katarina MacAfee, Irene Manetta, Michael MacInnis, Conor McCarron, Sean McLaughlin, Leah McWilliams, Elana Megerian, Kevin Norman, Randi Ochab, Daniel Peltier, Stephen Petropoulos, Jessica Piscatelli, Jenn Porter, Jessica Prongay, Sarah Quatieri, Christina Ratté, Savanah Reynolds, Robyn Robichaud, Kevin Robinson, Jillian Rosa, Billy Scholl, John Shattuck, Hayley Spencer, Brittay Stanley, Lauren St. Cyr, Lilla, Szekely, Michelle Torpey, Stephanie Vance, Christopher Vaughn

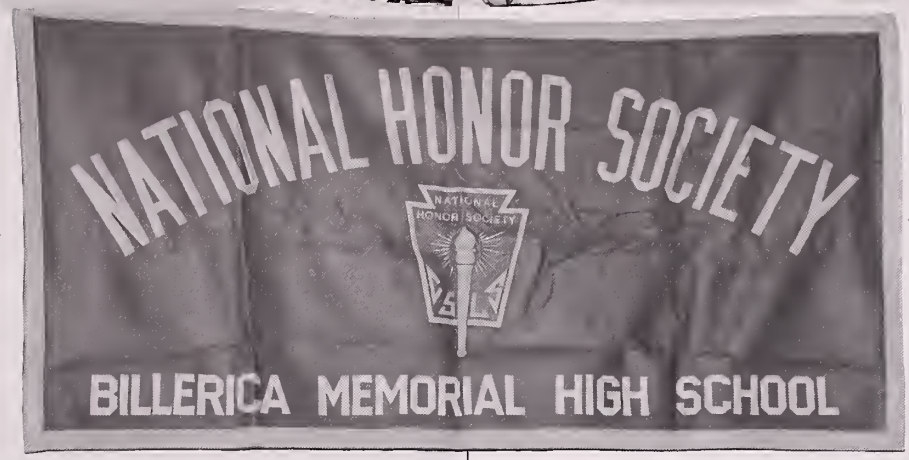
NATIONAL HONOR SOCIETY
NATIONAL HONOR SOCIETY
BILLERICA MEMORIAL HIGH SCHOOL

SERVICE
LEADERSHIP
CHARACTER
SCHOLARSHIP

Senior

Prom cost (dress/tux, ticket, limo, hair, nails, etc.):
$525

Receiving an award:
4 years of hard work

Events

Hours of sleep lost celebrating at the blast: *7 hours*

Finally getting your diploma: *Priceless!*

Community Day '09

3351
BILLERICA
MAPLE LF

Senior Awards

Class of 2009

Billerica Memorial High School Local Scholarship Awards

James M. R. Langille Scholarship
Shauna Murphy
Ralph Hallenborg Memorial Scholarship
Peter Vacca
Joanne O'Brien Memorial Scholarship
Kathleen Keegan
Billerica Friends of Music Scholarship Academic Awards
Emily Burns, Ryan Tainter, Allison Rugg
Billerica Emblem Club #410 Scholarship
Scott Cotreau, Lauren Weitz, Kirsten Olsson
Billerica Athletic Association Scholarship
Erika Ciccariello, Haley Nolan, Joanna Doyle, Lauren Weitz, Jamie Fallon, Megan Hurley, Chelsey Sordello, Katie Burns, Lindsey Jenkins, Kirsten Olsson, Brian Heider, Gary Shea, Matthew Fogerty, Scott Cotreau, Justin Trischitta, Gregory Orekoya, James Sorenson, Peter Vacca, Timothy Hurley, Thomas Burke
Billerica Federation of Teachers Scholarship
Thomas Burke, Jamie Fallon, Mark Infanger, Ariel McKenna
Billerica Girls Softball Association Annual Scholarship
-In Memory of Don Donati
Ariel McKenna
Billerica Girls Softball Association Annual Scholarship
-In Memory of Michael F. O'Brien Jr.
Joanna Doyle
Billerica Little League Education Award
Gary Shea, James Sorenson
Billerica Little League Education Award
-In Memory of Peg and Arthur C. Skelton
Steven Ellis
Billerica Little League Education Award -Frank O'Keefe Scholarship
Matthew Pomponi
Billerica Lodge of Elks #2071 Scholarship
Alyssa Tortola, Ryan Johnson, Molly Flood, Katherine Burns, Mark Infanger
Billerica Pop Warner
~Edward F. Hayes, Sr. and Edward Stuart Sr. Memorial Scholarship
Chelsey Sordello, Danielle Rita, Thomas Todd, Steven Ellis, James Sorenson, Brianna Hartery, Brandon Oliver
Billerica Youth Soccer Association Memorial Scholarships
~Amy Ward Soccer Scholarship
Kirsten Arsenault
~Christopher Pomerleau Soccer Scholarship
Patrick Kriff
S. G. Hajjar Elementary School Scholarship
Allison Rugg
HHS/BMHS Alumni Association Scholarships
~Ann Mulcahy Memorial Award
Ariel McKenna
~Fifty Year Class Award
Steven Ellis
~William Flaherty Memorial Award
Kirsten Olsson
~Howe High School/BMHS Annual Awards
Amanda Allen
~Margaret Mason Memorial Scholarship
Mark Infanger
~Robert Brown Memorial Scholarship Award
Morgan MacAuley

HHS/BMHS Alumni Association Scholarships
~The Class of 1952 Scholarship
Kaitlyn Clericuzio
~Class of 1986 Scholarship
Gary Shea
~William Robbins Memorial Scholarship
Peter Vacca
Lieutenant William J. Love Memorial Scholarship
Austin Arroco
Massachusetts Elks Scholarship Inc.
Justin Trischitta
New England Police Benevolent Association Local 5 Scholarship
Erika Ciccariello
Dr. Elizabeth McCarthy Memorial Scholarship
Morgan MacAuley
Billerica Rotary Club ~Michael Olivieri Scholarship
Erika Ciccariello, Jacqueline Lusk
Billerica Youth Basketball Scholarship
Scott Cotreau, Gary Shea, Kirsten Arsenault
Billerica Youth Basketball Scholarship ~Shamrock Awards
Anthony Spencer, Steven Ellis, Joseph Roy, Matthew Fogerty, Keith Lentine, Danielle Rita, Megan Healy, Katherine Croke
Ditson School Association Scholarship
Alyssa Young, Malorie Ulcena
Sean C. Elmore Memorial Scholarship
Daniel O'Connor, Thomas Todd, Tyler Stoffers, Katherine Croke, Scott Cotreau, Lewis Hangyal, Haley Nolan, Matthew Langill, Gary Shea, Kirsten Arsenault, James Sorenson, Timothy Hurley, Thomas Burke
Paula Fidler Scholarship
Megan Healy, Gary Shea, Scott Cotreau, Katherine Croke
Kathi Glavin Higgins Scholarship
Bridget Connell, Kristyna Eldridge, Megan Healy, Joanna Doyle, Kirsten Olsson, Gregory Orekoya
Kennedy School PTO - James J. Dumas Scholarship
Bridgette Berg

Town of Billerica Scholarship Foundation Awards

Ann Lally Costanza Scholarship
Jillian Paige
Carolyn Jeffers Scholarship
Ravi Nair
George J. Lamantea Memorial Scholarship
Jennifer Soroka
Nicola Micozzi Memorial Scholarship
Ariana Lougee-Rodriguez
Harriet L. O'Connell Memorial Scholarship
Brendan MacEachern
Billerica Fast Pitch Softball, Inc. Scholarship
Carissa Forte, Olivia D'Alessandro
Robert Carroll Memorial Scholarship
Jillian Hadley, Kevin McCluskey
Deborah Morrison Memorial Scholarship
Kristyna Eldridge
Krau Family Scholarship
Bridgette Berg

Charles L. Lampson Scholarship
Thomas Gauger, Devon Hatch
Rev. John T. Lawler Scholarship
Gary Shea
Locke Middle School Scholarship
Nilam Mistry
William B. Allen Memorial Disabled American Veterans Scholarship
Nicole LeBlanc
Frank A. Altobelli Memorial Scholarship
Gregory Clifford
Mary P. and Walter Arakelian Memorial Scholarship
Andy Nguyen
Billerica Chiropractic Office Scholarship
Melanie Harrington
Billerica Community Alliance Award
Matthew Pomponi
Billerica Community Alliance ~Gilbert A Griggs Scholarship
Jennifer Gaudette
Billerica Knights of Columbus Fr. Wren Council #3963 Scholarship
Katie Walsh
Billerica League of Women Voters ~Donna Tuttle Memorial Scholarship
Allison Dupuis
Billerica Sons of Italy
~Salvatore Grieco and Anthony E. Capaldo Sr. Memorial Scholarships
Steven Ellis, Erika Ciccariello
Karyn Button Memorial Scholarship
Megan Healy
Cabot Corporation Community Relations Team Scholarship
Kelsey Leonard
Richard Cogan Parker School PTO Scholarship
Joseph Roy, Kelly Collins

Community of Christ Lutheran Church Scholarship
Thomas Burke
Daniel P. Coneeny Memorial Scholarship
Brian Roche
Nancy A. Donaghey Memorial Scholarship
Mark Infanger
Donald R. Donati Memorial Scholarship
Brian Heider
Michael Donovan Memorial Scholarship
Gregory Melaugh, Tyler Tripodi
Scott Dumont Memorial Scholarship
Nicole Hamwey
Dutile School PTO Scholarship
Theresa Skinner
Eldora Ferren Memorial Scholarship
Gary Shea
Sidney Horlink Memorial Scholarship
Melissa Ericksmoen
Krefting Memorial Scholarship
Erin Roche
Locke Middle School Parents Education Partners Scholarship
Samantha Brangiforte, Dan OConnor
Meagher Family Scholarship
Laura Robichaud
Emmett Pulliam Memorial Scholarship
Katherine Burns
Karen A. Sahagian Memorial Scholarship
Caitlin Power

Francis Lester Shaughnessy Memorial Scholarship
Keith Lentine
TILL Central Scholarship
Shauna DeDomenico
Major John P. Whyte Memorial Scholarship
Craig Cincotta
Philip Heffernan Memorial Scholarship
Alannah Joyner
Mark Bagshaw Memorial Scholarship
Amanda Allen
Marshall Middle School Student Council Scholarship
Kimberly DeMattia
Lisa Tammaro Memorial Scholarship
Briana Dalton
AWIN Management Services Scholarship
Jordan Hurley, Evan Rudomen
Billerica Lions Club ~R. Myrton Davis Memorial Scholarship
Jillian Flynn, Eric Imbornone
William F. Bird Memorial Scholarship
Katherine Croke
Sgt. William Bradley Memorial Scholarship
Jamie Fallon
Kennett F. Burnes Cabot Corporation Scholarship Awards
Allison Rugg, Michael Craft
Gladys Cerrato Memorial Scholarship
Olivia D'Alessandro
Class of 2009 Scholarships
David Bettencourt, Haley Nolan, Brett Peterson, Shauna Murphy, Kremena Stephanova, Rachel Costello
Karen Jean Dingle Memorial Scholarship
Derek Trunfio
Shayna Donovan Memorial Scholarship
Scott Cotreau
Empire Recycling Scholarship
Lauren Weitz
Lisa E. Jollimore Memorial Scholarship
Ravina Jangra
Lowell Five Cents Savings Bank Scholarship
Patrick Kriff
Michael A. Picardi IV Memorial Scholarship
Alyssa Tortola
Millipore Foundation Scholarship
Anthony Spencer
OConnor True Value Hardware Scholarship
Ariel McKenna
Keith Bryan Rist Memorial Scholarship
Lindsay Jenkins, Steven Onorato
Joseph A. Sarno Memorial Scholarship
Kaitlin DeMatia
Thomas J. Walsh Memorial Scholarship
Rahul Jain
Dr. Robert J. Calabrese Award
Erica Caliendo
Paula DeSimone Scholarship Foundation Award
Matthew Sweeney
Barbara G. Norman Memorial Scholarship
Emily Burns
Robert M. Wallask Award
Ryan Johnson

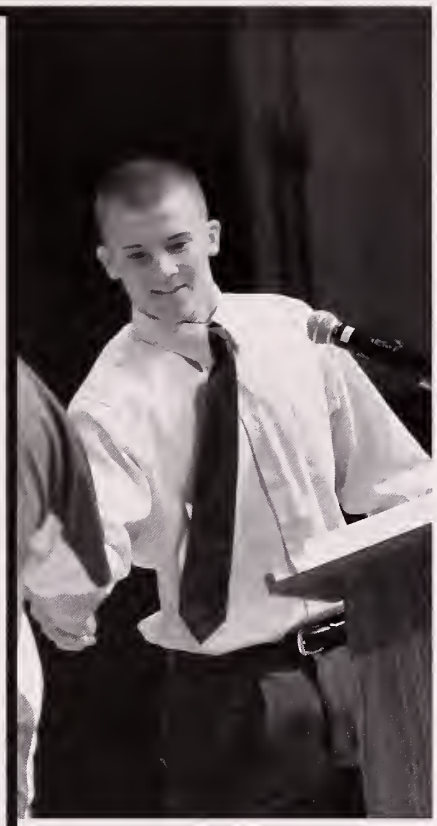

awards

Yankee Doodle Homecoming Award
Steven Ellis
Robert E. Prest Memorial Award
Lauren Parise
Billerica Scholarship Foundation Awards
Chelsey Sordello, Alyssa Young, Jennifer Strauss, Matthew Fogerty, Kristina Ducey, Danielle James, Courtney Mills, Emily Levin, Justin Maillet, Lauren Barker, Jacqueline Lus Caitlin Abbott, Kaitlyn Clericuzio, Angela Wilson, Joanna Doyle, Molly Walsh
Mary Guillemette Memorial Scholarship
Kirsten Olsson, Stacy Deveau
Stoneham Bank Scholarship
Brandon Oliver, Tyler Stoffers
Kent Scholarship Selectmans Awards
Kathleen Keegan, Daniel Pelrine
Annette M. Miner Memorial Scholarship
Justin Trischitta, Amanda Raposo
Billerica Access Television Scholarship
Thomas Mullen, Austin Arroco
Soapstone Networks
Octavio Freitas, Matthew Pomponi
Lantheus Medical Imaging Inc. Scholarship
Malorie Ulcena

DEPARTMENT AWARDS
Art Department Award
Stephanie Garcia
Drama Award
Bridgette Berg
Music Department Award
Amanda Beale
Elizabeth L. Johnson Memorial Music Award
Emily Burns
English Department Award
Eric Imbornone
Award for Literary Magazine Amanuensis
Octavio Freitas
Editing Award for Billerica Beat
Justin Maillet
Writing Award for Billerica Beat
Tyler Anderson
Excellence in Writing Award
Rachel Zizza
Mathematics Department Award
Ravi Nair
Business Department Award
Scott Cotreau
Marge Cooney Award for Excellence in Accounting
Brandon Oliver
Science Department Award
Lauren Barker
Social Studies Department Sidney Sher Award
Alyssa Young
World Language Department Awards
Spanish:
Eric Imbornone
French:
Molly Walsh
Italian:
Alyssa Young
German:
Keith Lentine

Family & Consumer Sciences Department Award
Kirsten Olsson
Guidance Department Awards
Erika Ciccariello, Briana Bernyk
Special Education Department Award
Jessica Lapper
Work Study Department Awards
Kestlie Morelus, Meghan Laing
Senior House Office Awards
Jennifer Cupp, Stacy Deveau, Carissa Forte, Shauna Murphy
Yearbook Award
Samantha Brangiforte

SPECIAL AWARDS

Perfect Attendance Awards (4 years)
Austin Arroco, Megan Healy, Connor Lewis, Taylor Overton, Alyssa Young
Perfect Attendance Awards (12 years)
Megan Healy
Class of 2009 Female Athlete Award
Kirsten Arsenault
Class of 2009 Male Athlete Award
Gregory Melaugh
Master of Sports Awards
Matthew Fogerty, Jena OBrien, Brian Roche, Katie Burns, Jennifer Gaudette, Jordan Hurley, Chelsea Sordello
Barbara Hood Student Scholar Athlete Award-Female
Shauna Murphy
Barbara Hood Student Scholar Athlete Award-Male
Brandon Oliver
Daughters of the American Revolution
Amanda Raposo
Massachusetts Secondary School Administrators Association, Inc. Student Achievement Awards
Allison Dupuis, Shauna Murphy
Army Reserve Scholar Athlete Awards
Tyler Stoffers, Katherine Croke
U. S. Marines Distinguished Athletes Awards
Gary Shea, Kirsten Arsenault
U. S. Marine Music Awards (Semper Fi)
Lindsay Jenkins, Austin Arroco
U. S. Marine Scholastic Excellence Awards
Octavio Freitas, Alyssa Young
Massachusetts Association of Superintendents Awards
(To the third and fourth ranked students in the graduating class)
Eric Imbornone, Ravi Nair
Kent Fund Awards
Octavio Freitas, Alyssa Young
BMHS Staff Award to Valedictorian
Octavio Freitas
BMHS Staff Award to Salutatorian
Alyssa Young
PRESIDENTIAL ACADEMIC AWARDS (90+G.P.A.)
Amanda Allen, Austin Arroco, Lauren Barker, Bridgette Berg, David Bettencourt, Samantha Brangiforte, Anastasia Bucknam, Erica Caliendo, Craig Cincotta, Kaitlin Clericuzio, Bridget Connell, Katherine Croke, Allison Dupuis, Steven Ellis, Carissa Forte, Octavio Freitas, Eric Imbornone, Ravina Jangra, Andrew Johnson, Ryan Johnson, Keith Lentine, Ariana Lougee-Rodriguez, Brianna Mahoney, Justin Maillet, Michelle McEwen, Ariel McKenna, Lauren Merrill, Kestlie Morelus, Thomas Mullen, Shauna Murphy, Ravi Nair, Andy Nguyen, Brandon Oliver, Angela Peterson, Patricia Radzikowski, Kristen Reed, Allison Rugg, Kevin Sa, Anthony Spencer, Kremena Stephanova, Tyler Stoffers, Malorie Ulcena, Hatim Vajihuddin, Molly Walsh, Alyssa Young, Rachel Zizza

Senior Prom

it's your night

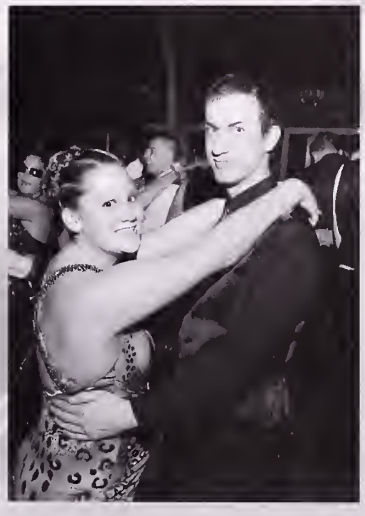

One of the most anticipated dances of our four years in high school had finally arrived on May 29th, 2009. After a long day spent with girls getting their hair done and guys picking up their tuxedos, the time had finally arrived to walk up the red carpet stairs into the Danversport Yacht Club. We made our way through the beautiful ballroom greeting our friends and taking pictures. After our dinner was served, we could not sit still any longer and the DJ started playing the music. In seconds, the floor became packed with the Class of 2009. The DJ ended the night with Bittersweet Symphony by The Verve as the Class of 2009 danced the final song and held their friends close in what will be one of most truly remembered nights for our class.

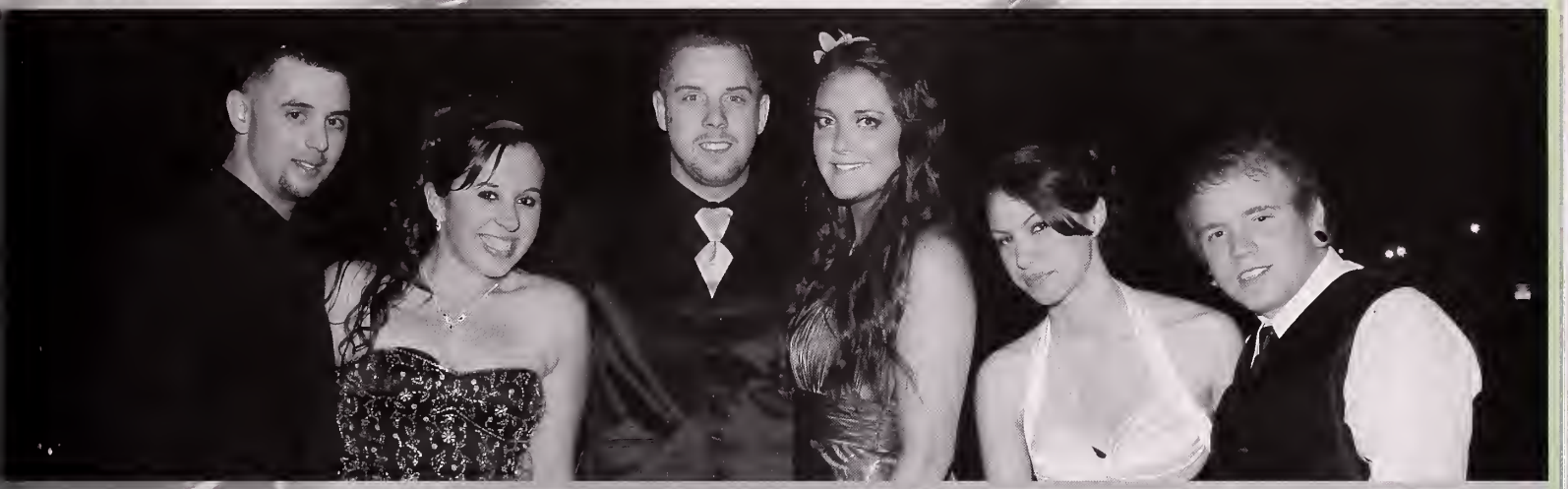

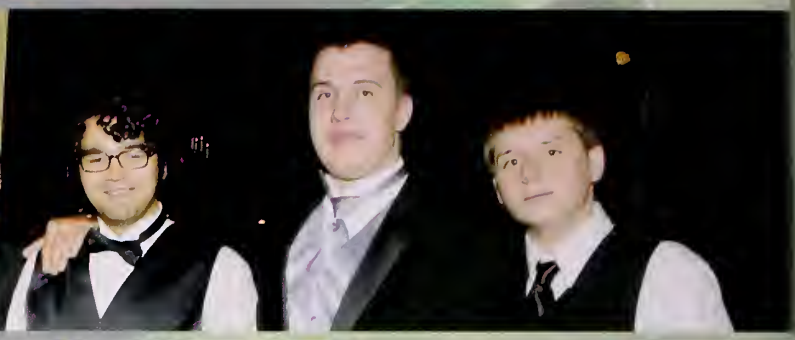
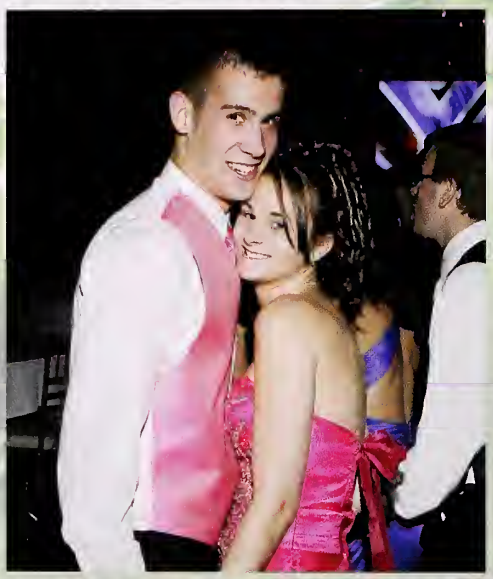

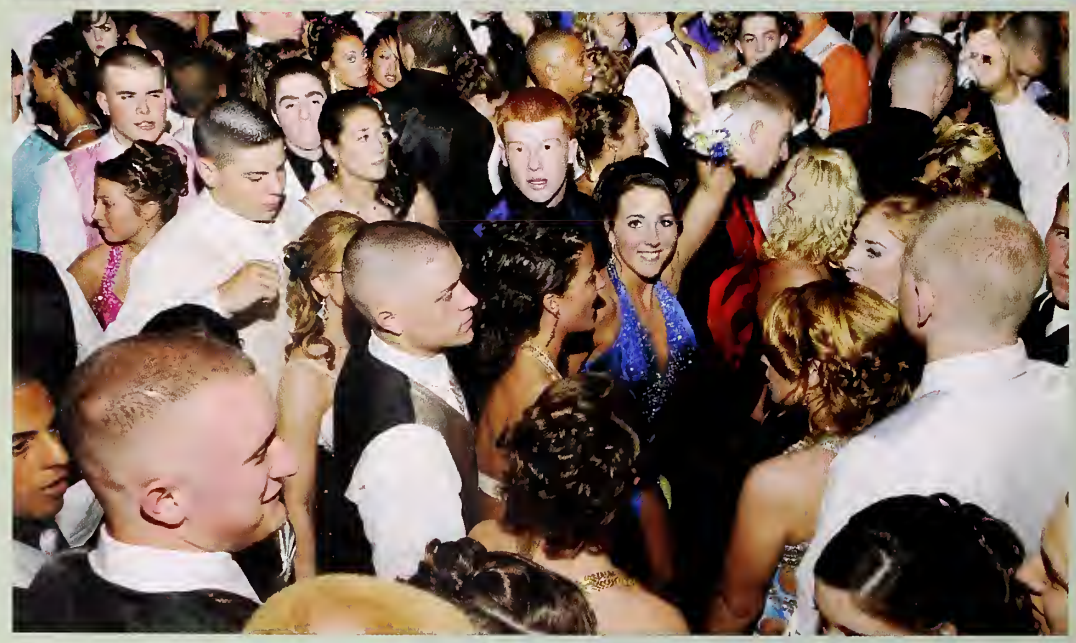

05 29 2009

Class Day

After a long and tedious graduation rehearsal, it was time for the class of 2009 to let loose and have some fun at Cederdale Recreation Facility in Groveland. Upon our arrival, we were greeted with great music, a barbecue, and ice cream. Whether we were trying our arms out at tennis, smacking balls around at the mini golf course, or just relaxing and lounging by the pool and hot tub, we celebrated one of our last big senior events together in enjoyment and happiness.

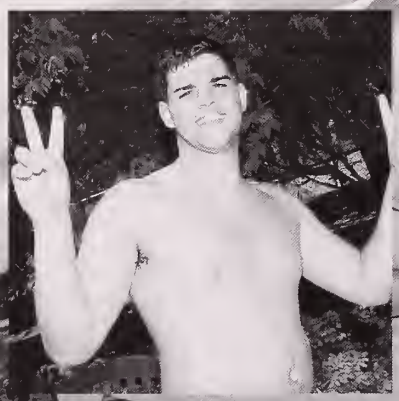

Graduation

After twelve long years, the night of graduation had finally arrived on June 2, 2009. Friends and family arrived at the Tsongas Arena to show their support and love for the Class of 2009. During the long anticipated wait, everyone made sure their hats were on straight, tassels were in place, and that they had the silly bib thing on correctly. At last the moment had come. As the Class of 2009 slowly marched in, the sound of claps, whistles and cheers from everyone who was sharing this extraordinary night with them filled the arena. After everyone was seated, the seniors were inspired by the words of wisdom from our principal, Mr. Soraghan, and from the superintendent, Dr. Serio. In his speech, Dan Pelrine rejoiced the seniors with all the great times and accomplishments we had shared. Alyssa Young reminded us to thank those around us who have always been there; family, friends and teachers. Junior Freitas challenged us to go off and be the best we can be, becoming as successful as we can. Our guest Speaker Timothy R. Murphy, a graduate of the class of 1984, informed the class to embrace the challenges thrown at us. After receiving our diplomas and making our way through the line of teachers who have helped us reach this point, the time had finally come to turn our tassels and toss our caps, exemplifying the graduates journey together as one united Class of 2009.

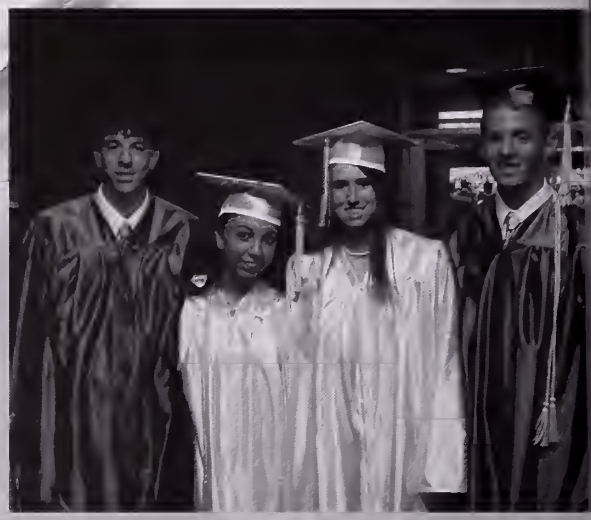

Class of 2009

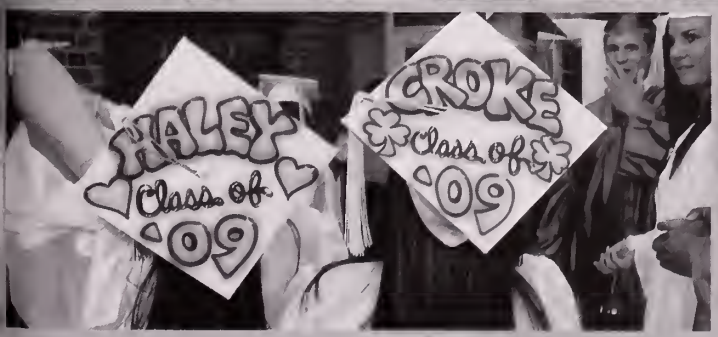

Class President - Dan Pelrine:
"Our resiliency brought us together and that won't soon be forgotten."

Salutatorian - Alyssa Young:
"Enjoy life. Dream big, take risks, and choose your own adventures."

Valedictorian -
Octavio Junior Freitas:
"We are now the keepers of our own destinies."

Guest Speaker -
Mr. Timothy R. Murphy:
"You need to love what you do because you will enjoy life much better that way."

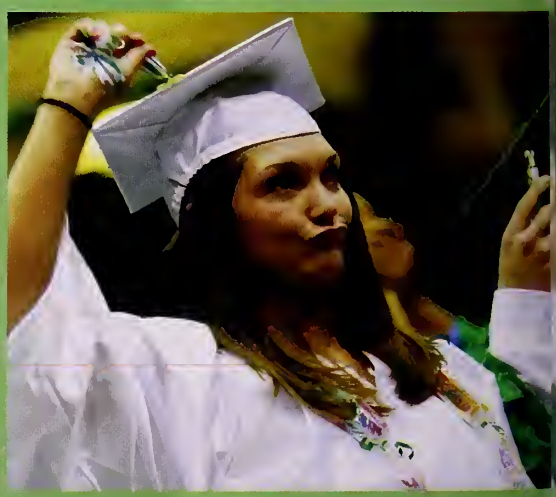

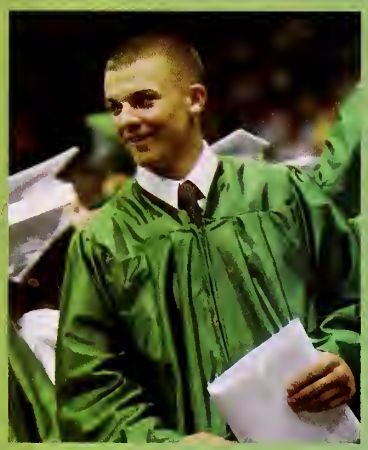

The Blast

After receiving our diplomas, we rushed to the high school to spend the next six hours celebrating. The chinese food, pizza, donuts and ice cream kept our energy up all night long. We were amazed by the tricks of the magician, had silly caricatures drawn of groups of friends and got creative tattoos. By the end of the night we were all stunned by the fortunes that had been given to us, as we had our tarot cards read. From 11pm to 5 am, the Class of 2009 got together for one last time. We listened to the vocal styling of Sean Ricco and Amber Nelson who performed "Baby Got Back". We watched as Jermaine Smith lasted 3 minutes on the mechanical bull. We raced our friends at the obstacle courses and laughed as the hypnotist made the boys slow dance with each other and scare the volunteers by "being invisible." We all had a blast!

Congrats Class of 2009!

From the Staff at Burlington Studios

Your Offical Yearbook Photographers

99 Cambridge St. Burlington, MA 01803. 781.272.4700

www.burlingtonstudios.net

Taylor Florist Inc.
208 Boston Road
Billerica, MA 01821
Day Phone: 978-667-1651
Evening Phone: 978-667-8632

STONEHAMBANK
Unexpectedly more.sm
493 Boston Road. Billerica, MA 01821. 978-667-2197

Alyssa Young

Alyssa -

You make me so proud. I am so happy to be able to call you my daughter.

I love you!

- Dad

Alyssa -

You can do anything! You work so hard and deserve th best! Look back on the good times and keep smiling. We will miss you at home!

Love. Mom

KRISTYNA ELDRIDGE

Kristyna,
What can we say? Where has the time gone? Where is our baby girl? Congrats Graduate of BMHS Class of 2009! We had no doubt we would be celebrating this day, it just came upon us too quickly. What we would give for a time machine to keep you in the nest a little bit longer. Your dream of becoming a teacher is becoming a reality. If you can imagine it, you can achieve it, if you can dream it, you can become it. Congratulations on all of your accomplishments. Your future lies in your hands; continue to be true to yourself and others and you will always be on top of the world. Your journey has begun, take your time, live life to its fullest, laugh everyday, love every moment, have fun and enjoy the ride! Always remember the bumps in the road that you may come across are life lessons. Learn from them and you will never fail. You are a very special young lady who is a beautiful person inside and out. We are all very proud of you and wish you the very best. Ta matia sou tesera and remember speed dial #1. Love You! Mom, Dad & Johnny.
XOXO

MATT POMPONI

Congratulations Matt! We are very proud of you and love you very much!

Love, Mom, Dad, Gina and Maxy

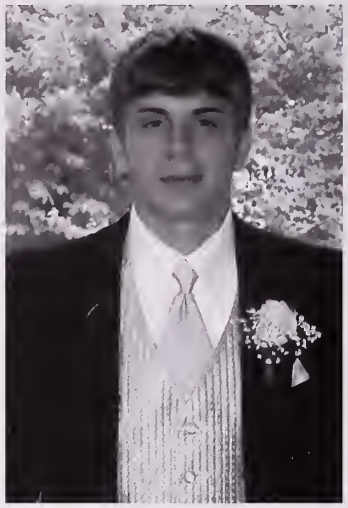

CONGRATULATIONS TAYLOR JO !!

Explore every crossroad, cross every footbridge, let your heart guide you and follow your dreams.

We are all so very proud of you.

Love ... Mom, Dad, Travis & Casey

Derek Corcoran

CONGRATULATIONS, Derek!!
I have enjoyed watching you grow into such a wonderful young man. Graduating high school is a huge milestone. I am confident that you have a bright future ahead! I'm proud to be your Mom.

Love, Mom

Molly Walsh

Molly,
Whether you're crushing a softball or serving the community, you have always amazed us and made us proud that you're our daughter. Continue to do amazing things. The world is waiting.

Love, Mommy and Daddy, Dylan and Zander

Mr. Landry's Home Room 3118

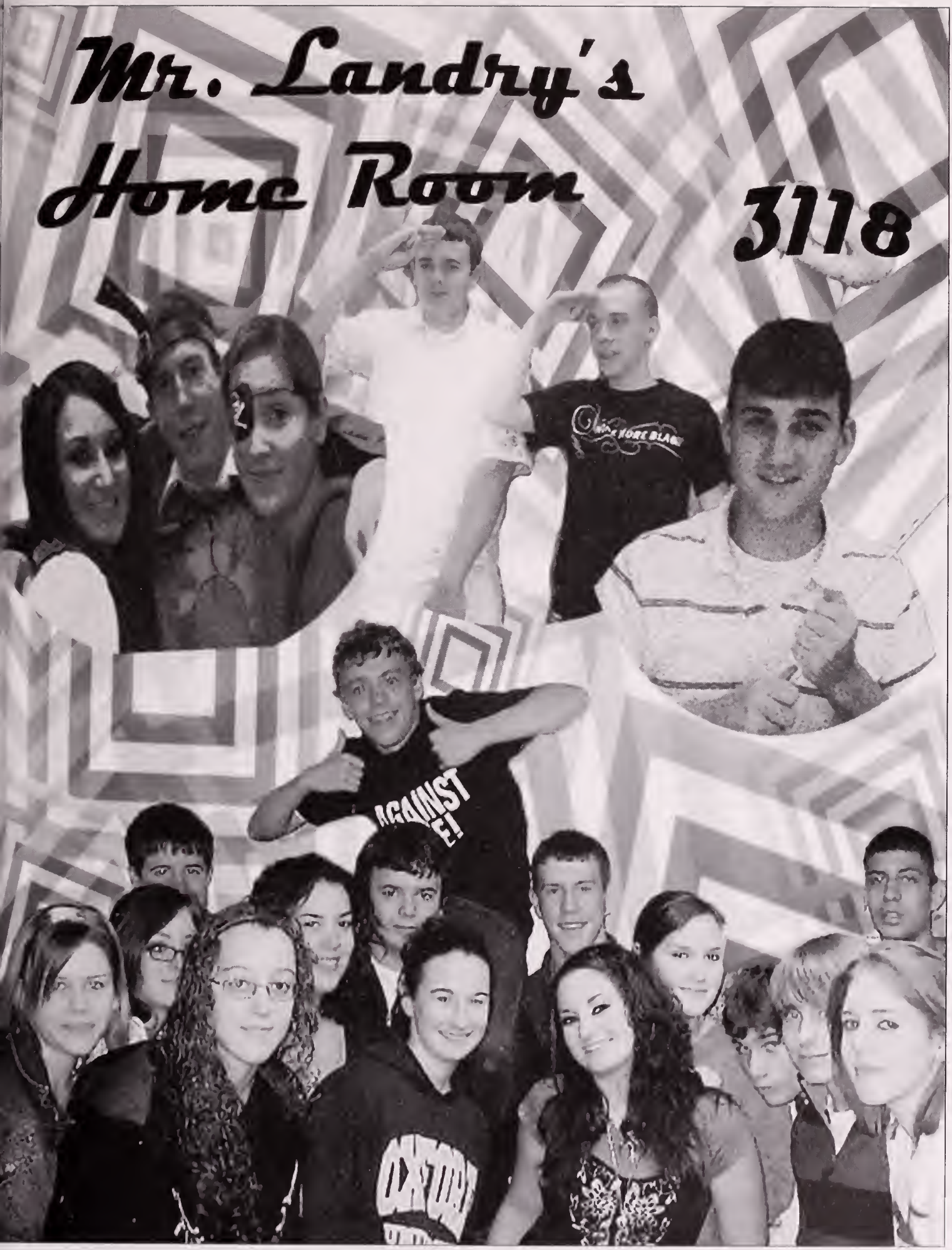

AUGUSTA LOVIN:

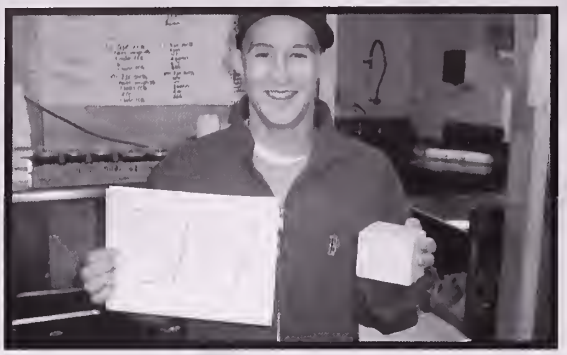

Best Comedian

Most Sarcastic

Most Creative Submakers

Most Argumentative

Most Talkative

Most Dedicated

Sara Theresa McKenney
We are so proud of you. Good luck in all that you do.

Love,
Mom&Dad&Scotty&Sean&Leilani&Faith&Shodan&Nidan

Amanda,

Once upon atime, you were just a little girl and the apple of our eyes. Now here you are, a senior, and all your accomplishments. Wherever life takes you, we will always be there for you, and you will always be the appple of our eyes.

Love,
Mom, Dad, and Jeff

Memories For a Lifetime

To the Class of 2009,

Thank you ALL for making my first experience as a Class Secretary the very best it could possibly be. I've thoroughly enjoyed getting to know and serve you. Being YOUR Secretary has been both a privilege and a pleasure.With heartfelt love and deep pride I wish you success and happiness. I'll miss you. Visit when you can. Thanks for the memories.
Remember: CLASS OF 2009, SIMPLY THE BEST!

Your Secretary,
Gigi Sarno

Congratulations Katie!
You have worked hard and should be proud of all that you have accomplished. Success comes from believing in yourself; always believe! You can do anything. With great pride and all our love,
Mom, Dad, Mary, Fran, Pat, and Bridget

Sichuan Gourmet

-Authentic Chinese Sichuan-

502 Boston Road
Billerica, MA 01821
978-670-7339
www.laosichuan.com

www.TriTownDriverEd.com

Billerica Public Library
15 Concord Road
Billerica, MA 01821
978-671-0948
www.billericalibrary.org

Enterprise Bank

674 Boston Road
(Rte 3A)
Billerica, MA 01821
978-656-5764

BILLERICA LODGE OF ELKS #2071

14 WEBB BROOK RD.
BILLERICA, MA 01821

Autographs

Class 2009

Autographs

Class 2009

Autographs

Class 2009

Autographs

Class 2009

Commemorative Edition

08-09 World Beat®

MITCH DUMKE/Reuters/Landov

Summit Entertainment/Courtesy Everett Collection

© Sayre Berman/Corbis

Kr Dowling/Getty Images

© Matthew Cavanaugh/epa/Corbis

Waves of Change

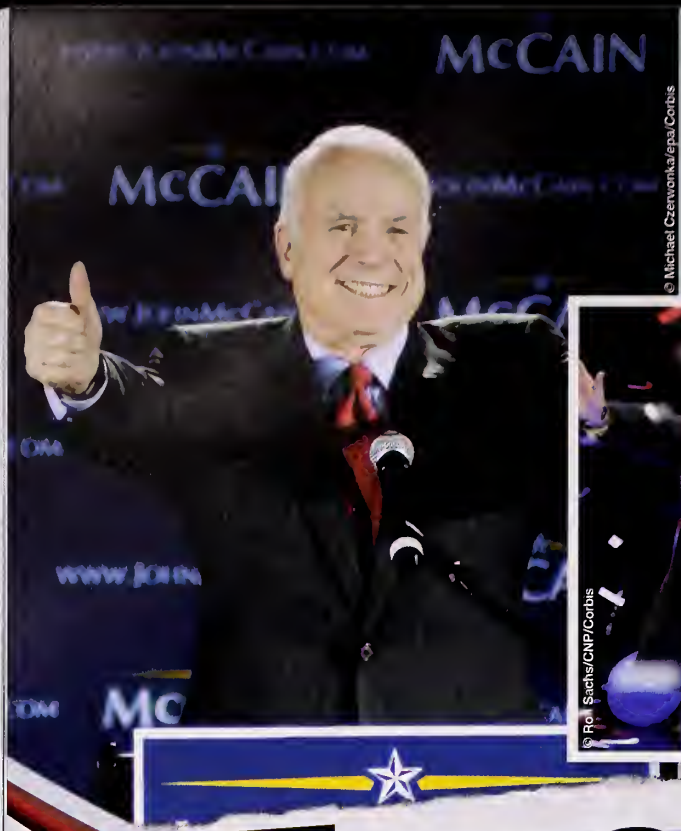

© Michael Czervonka/epa/Corbis

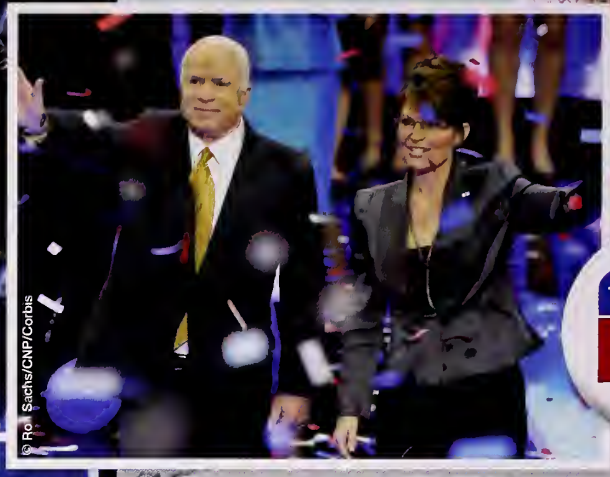

© Ron Sachs/CNP/Corbis

© Jessica Griffin/MCT/L

Arizona Senator John McCain wins the Republican nomination for president and names Alaska Governor Sarah Palin as his running mate. Palin is the Republican Party's first female nominee for vice president.

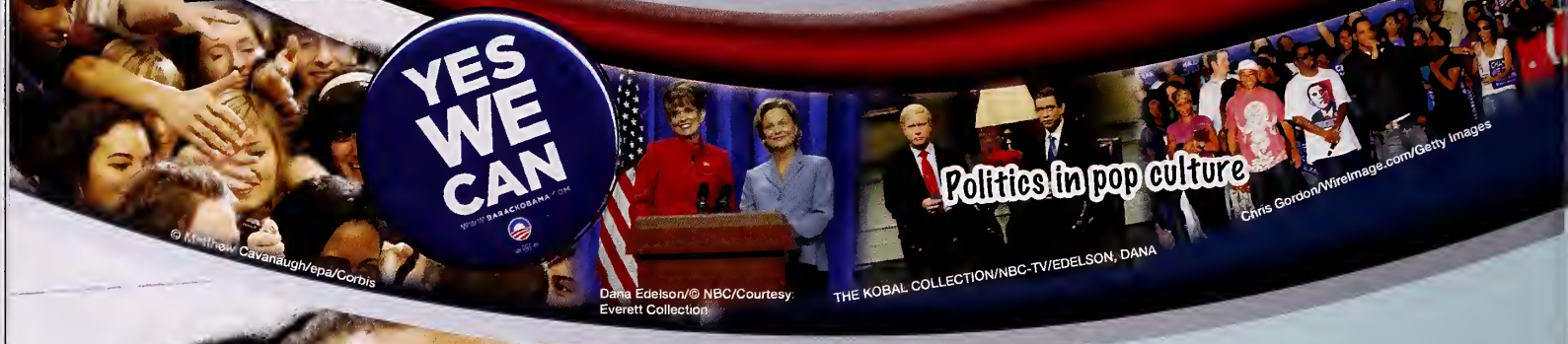

© Matthew Cavanaugh/epa/Corbis

Dana Edelson/© NBC/Courtesy Everett Collection

THE KOBAL COLLECTION/NBC-TV/EDELSON, DANA

Chris Gordon/Wireimage.com/Getty Images

JOE BURBANK/MCT/Landov

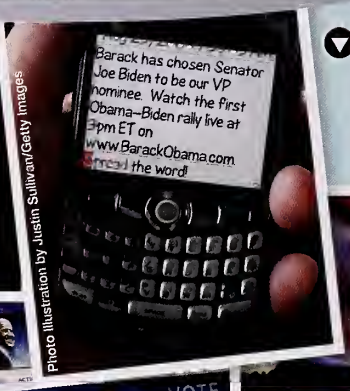

Photo illustration by Justin Sullivan/Getty Images

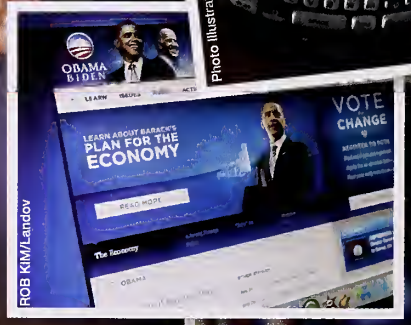

ROB KIM/Landov

Democratic Senator Joe Biden of Delaware becomes the 47th vice president of the United States. A member of the Senate since 1973, Biden brings long-time Washington experience to the Obama administration.

© Zhang Yan/Xinhua Press/Corbis

Get out the vote!

AP Photo/Stephan Savoia, File

© Gary I. Rothstein/epa/Corbis

Campaign volunteers

Dr. Billy Ingram/WireImage.com/Getty Images

© Larry W. Smith/epa/Corbis

AP Photo/Bill Waugh

TRACY DEARTZ/MCT/Landov

I Voted

First-time voters

ED HILLE/MCT/Landov

Obama's grassroots organization and innovative Web campaign is credited with inspiring young and first-time voters to participate heavily in the election.

AP Photo/Atlanta Journal Constitution, Curtis Compton

AP Photo/Jae C. Hong

The values, fashion and personal vitality of the Obama family resonate with Americans. Public interest in the first family rivals that of the interest in the Kennedy family in the 1960s.

REUTERS/Jason Reed/Landov

Barack Obama makes history as the first African-American to win the presidency of the United States. The former Illinois senator promises an era of change that captures the imagination of voters nationwide.

Electoral Votes

Obama	365
McCain	173

New York Times

Obama Wins

AP Photo/Jeff Chiu

AP Photo/Chris Carlson

AP Photo/David Guttenfelder

Robert Nickelsberg/Getty Images

McCain/Palin run a strong campaign, winning 22 states. But they are defeated 53 vs. 46 percent in the general election and by a substantial margin in the Electoral College.

MIKE BLAKE/Reuters/Landov

McCain concedes

© Thomas M... ...ters/Corbis

Celebrations around the world

PAT BENIC/UPI/Lan...

USA TODAY

America makes history

Obama wins

'Change has come to America,' he says after election to presidency erases a racial barrier, Democrats make gains

Obama's Cabinet nominations

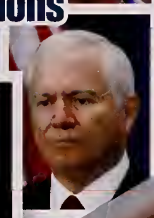

REUTERS/Landov

In January 2009, president-elect Obama attends the ultimate power lunch in the White House, meeting and getting advice from President Bush as well as former Presidents George H. W. Bush, Bill Clinton and Jimmy Carter.

Getting prepared for office

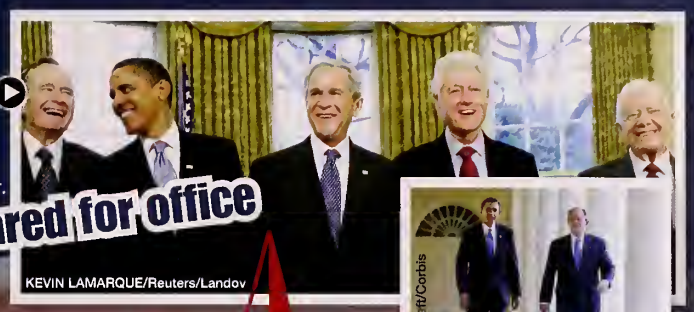

KEVIN LAMARQUE/Reuters/Landov

© Brooks Kraft/Corbis

Souvenirs

AP Photo/Carolyn Kaster

MCT/Landov

Inauguration 1-20-09

MSGT CECILIO RICARDO/UPI/Landov

Barack Obama is sworn in as the 44th president of the United States before millions in Washington, D.C. Obama's inaugural address calls for a "new era of responsibility" in the face of economic decline and a pledge to choose "hope over fear."

PAT BENIC/UPI/Landov

© Ralf-Finn Hestoft/Corbis

During the inauguration ceremony, Malia Obama captures the moment from a unique point of view.

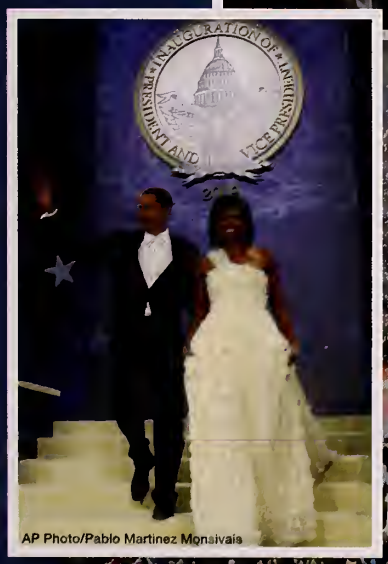

AP Photo/Pablo Martinez Monsivais

© JUSTIN LANE/epa/Corbis

"We have chosen hope over fear..."

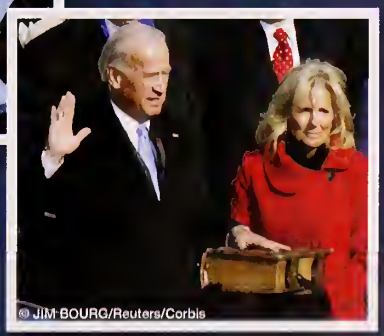

© JIM BOURG/Reuters/Corbis

Economic Crisis

World News

Stocks plummet as years of excess in the U.S. housing market and lax supervision of financial institutions contribute to the greatest economic crisis since the Great Depression.

AP Photo/Richard Drew

Kyodo/AP

MITCH DUMKE/Reuters/Landov

Unemployment rate hits 16-year high in January 2009

With buying power declining in the consumer marketplace, companies nationwide are forced to lay off workers. The national unemployment rate hits 7.2 percent in December and is rising steadily. The hardest hit states are Michigan, Rhode Island, California and South Carolina.

Specialty coffee sales drop

Credit cards

© Helen King/Corbis

© Fancy/Veer/Corbis

GAETAN BALLY/KEYSTONE/Landov

Housing Foreclosures

AP Photo

Photo by Larry W. Smith/Getty Images

Detroit's struggling "Big Three" automakers, General Motors, Ford and Chrysler, request and are eventually offered a bailout package of just over $17 billion in December.

GOING OUT OF BUSINESS

MIKE SEGAR/Reuters/Landov

Many retailers are forced to file for bankruptcy or go out of business after being unable to rebound from the harsh economy and a very disappointing fourth quarter of 2008.

Teens work part-time

©Purstock

MITCH DUNNE/Reuters/Landov

GAETAN BALLY/KEYSTONE/Landov

Gas prices up and down

MIKE BLAKE/Reuters/Landov

AP Photo/Musa Sadulayev

The world's "hot spots" center around the Middle East. Israel mounts a major offensive against Hamas in Gaza, the United States continues to oppose the Taliban in Afghanistan and insurgents in Iraq, and in August, Russia attacks its southern neighbor, Georgia, in a dispute over western influence in the area.

AP Photo/Lefteris Pitarakis

Support our Troops

KAI PFAFFENBACH/Reuters/Landov

GARY HERSHORN/Reuters/Landov

"Miracle on the Hudson"

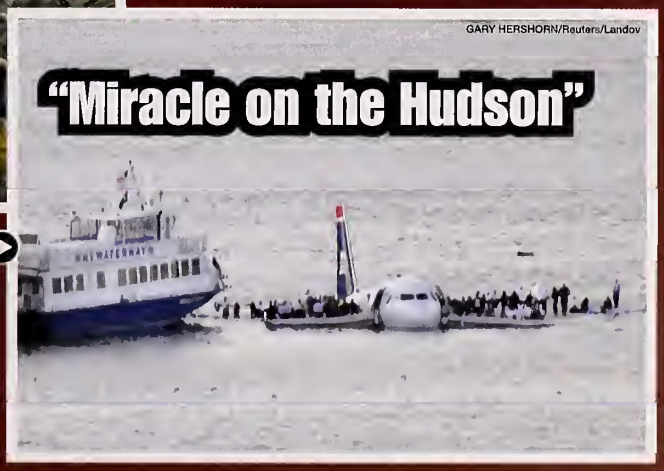

In January 2009, after both engines fail due to ingesting birds, US Airways Flight 1549 ditches in New York's Hudson River. All 155 passengers and crew members are saved, thanks to the skill and courage of pilot Chesley B. "Sully" Sullenberger.

Changing our World

PA Photos/Landov

Reusable bags

Environmentally conscious consumers use items such as reusable cloth shopping bags and Klean Kanteen water bottles that don't leak harmful chemicals like BPA.

AP Photo/Charles Rex Arbogast

Press Association via AP Images

AP PHOTO/NEWS TRIBUNE/Rosa Ruiz

MATTHEW CRAIG/The Commercial Appeal/Landov

AP Photo/Eric Gay

TIM SLOAN/AFP/Getty Images

Public bicycle sharing systems, already popular in Europe, roll into American cities like Washington, D.C., to help fight traffic congestion and reduce pollution.

Tight money and high gas prices push auto manufacturers to investigate super fuel-efficient and electric cars. The Chevrolet Volt is an early contender and the tiny "Smart" car is already on American roads.

© Transtock/Corbis

© Car Culture/Corbis

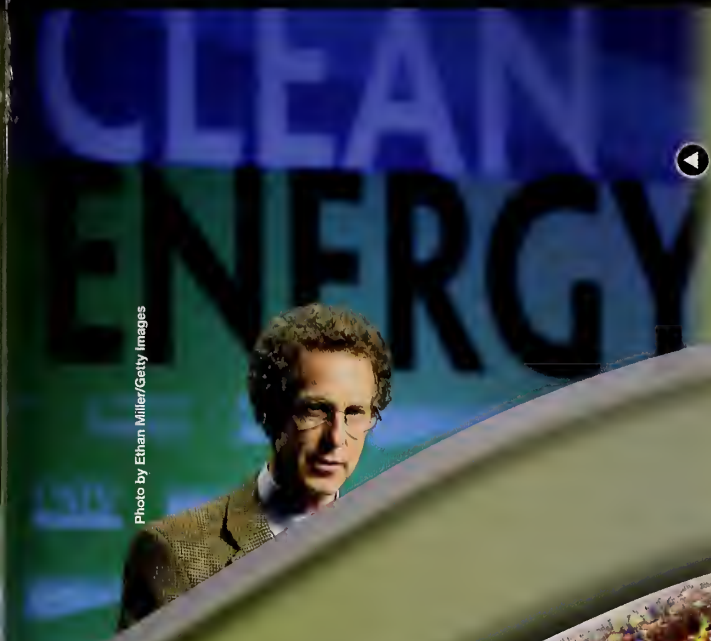

Photo by Ethan Miller/Getty Images

In September, Google and General Electric partner to develop clean technologies. Modernizing the national electric grid to enable wider deployment of wind, solar and geothermal energy will be an early priority.

Courtesy of Apple, Inc.

Photo: The B... Sport Facts, Dan Dalstra

JIM WEBER/The Commercial Appeal/Landov

© Mark Dye/Star Ledger/Corbis

AP Photo/Cheryl Gerber

The green cleaning movement gains momentum nationally as environmentally safe non-toxic cleaning products are used in many homes, as well as state and city institutions.

Mark Mainz/Getty Images

Brad Pitt launches the "Make It Right" project to build 150 green-sensitive new homes in the New Orleans Lower 9th Ward, which was destroyed by Hurricane Katrina. Pitt contributes $5 million to the project.

AP Photo/Charles Dharapak

Michael Tran/Getty Images

National Day of Service

President-elect Obama asks all Americans to volunteer their time on the 2009 Martin Luther King Jr. Day of Service, January 19, and to continue throughout the year. More than 12,000 service projects take place across the country.

Summer Olympics

The Beijing 2008 Summer Olympics showcase some of the most amazing performances in Olympic history.

MA ZHANCHENG/Xinhua/Landov

American swimmer Michael Phelps makes Olympic history with eight gold medals. Phelps sets three world records in his five individual wins.

Chen Kai/Xinhua Press/Corbis

MCT/Landov

Usain Bolt

Fastest man EVER!

Sports

The Olympic Opening Ceremony

AP Photo/Color China Photo

Cristiano Ronaldo

©Tommy Hindley/NewSport/Corbis

Tiger Woods

Doug Pensinger/Getty Images

Karen Jones

Christian Petersen/Getty Images

World Series

Red Wings win 2008 Stanley Cup

AP Photo/Gene J. Puskar

BRADLEY C. [illegible]

The Philadelphia Phillies win their second World Series with a five game victory over the Tampa Bay Rays. The fifth game takes three days to complete after a rain delay.

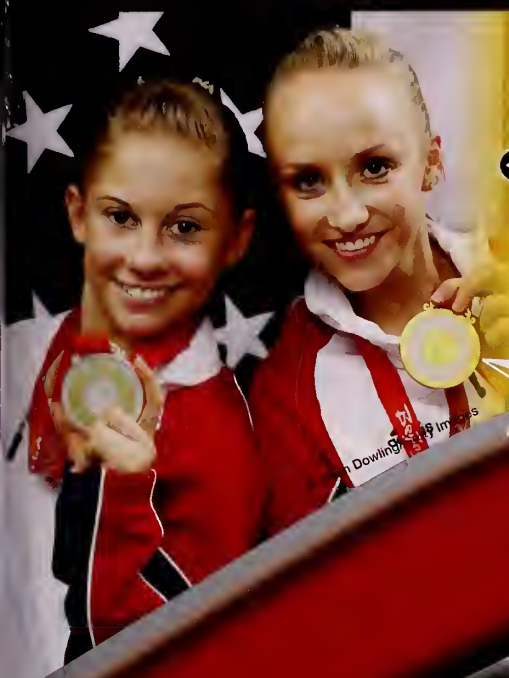

The Chinese gymnasts take the team title, but Americans Shawn Johnson (floor exercise) and Nastia Liukin (all-around) take individual gold medals for the U.S.

Symnastics

AP Photo/Rob Carr

FRANCIS SPECKER/Landov

PIERRE DUCHARME/Reuters/Corbis

MANNY WRIGHT/Detroit Free Press/MCT/Landov

Scott Boehm/Getty Images

Bob Rosato /Sports Illustrated/Getty Images

MVP Santonio Holmes makes a tip-toe catch in the corner of the end zone with 35 seconds remaining to lead the Pittsburgh Steelers past the Arizona Cardinals 27-23 in Super Bowl XLIII.

MICHAEL BUSH/UPI/Landov

Jimmie Johnson captures the NASCAR Sprint Cup championship for the third straight year in his famous #48 Lowe's Chevrolet Impala SS.

Entertainment

Stephenie Meyer's runaway best-seller, *Twilight*, becomes a hit movie starring Robert Pattinson and Kristen Stewart as Edward and Bella.

© Summit Entertainment/Courtesy Everett Collection

Mary Ellen Matthews/© NBC/Courtesy: Everett Collection

© Sony Pictures/courtesy Everett Collection

ABC Family/Photofest

MONTY BRINTON/CBS/Landov

Barbara Nitke/courtesy Everett Collection

THE KOBAL COLLECTION/ABC-TV/SJODIN, CRAIG

© MGM/courtesy Everett Collection

© Fox Searchlight/courtesy Everett Collection

tk

Slumdog Millionaire, a surprise entry from India about teen life in Mumbai, and Brad Pitt's *The Curious Case of Benjamin Button*, about a man who ages backwards, monopolize Academy Award nominations with a combined total of 23.

MTV/Jeff Lipsky

MTV spins off the reality show *The Hills*, following *Laguna Beach* star Lauren Conrad and her friends to Los Angeles.

TM & Copyright © Fox 2000 Pictures
All rights reserved./Courtesy Everett Collection

FOX/Photofest

Sony Pictures/Courtesy Everett Collection

Warner Bros./Courtesy Everett Collection

Australian Heath Ledger, in his last film role as the Joker in the Batman epic *The Dark Knight*, wins a posthumous Golden Globe for Best Supporting Actor in a Drama.

Walt Disney Pictures/Courtesy Everett Collection

Paul Blart: Mall Cop

Bedtime Stories

Music

© Sayre Berman/Corbis

Rapper Lil' Wayne takes home four Grammies, including Rap Album of the Year for *Tha Carter III* and Best Rap Song.

Lil' Wayne

MTV

AP Photo/Peter Kramer

Due to low ratings, MTV's flagship show *Total Request Live* shuts down in November after a 10-year run.

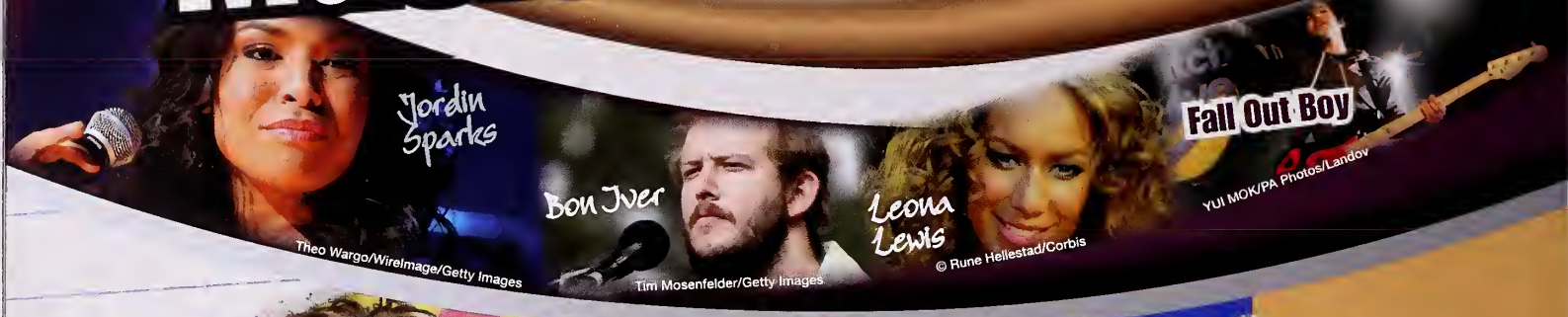

Theo Wargo/Wireimage/Getty Images

Tim Mosenfelder/Getty Images

© Rune Hellestad/Corbis

YUI MOK/PA Photos/Landov

DOUG PETERS/PA Photos/Landov

Britney Spears rebounds from years of personal challenges with her fifth No.1 album, *Circus*. She becomes the only act in Nielsen SoundScan history to have four albums that debut with 500,000 or more copies sold.

JIM RUYMEN/UPI/Landov

R&B singer/songwriter Ne-Yo brings out his third album, *Year of the Gentleman*, which debuts on the *Billboard* 200 at No. 2. The album garners six Grammy nominations.

Ne-Yo

AP Photo/Peter Kramer

AP Photo/Alex Brandon

The video for Will.i.am's song "Yes We Can" garners more than 1.3 million hits on YouTube and becomes an anthem for young voters during the presidential campaign.

Classic Rock

© Rune Hellestad/Corbis

Kristin Callahan/Everett Collection

YUI MOK/PA Photos/Landov

Fox's *American Idol* adds a fourth judge to the popular show. Grammy-nominated songwriter Kara DioGuardi joins regular panelists Randy Jackson, Paula Abdul and Simon Cowell.

Fox Broadcasting/Photofest

David vs. David

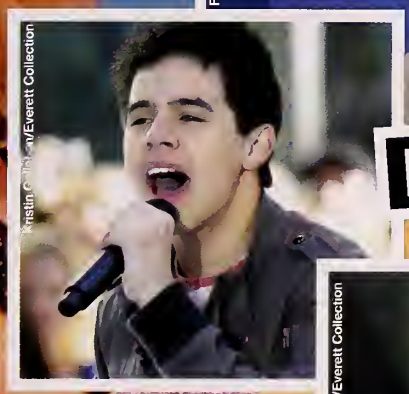

Kristin Callahan/Everett Collection

Kristin Callahan/Everett Collection

Rocker David Cook, with 58 percent of the fan votes, beats balladeer David Archuleta in the 2008 finals of Fox's *American Idol.*

Lifestyle

ROB KIM/Landov

242242 cha cha

Texting becomes the new writing. Teens everywhere learn to double-thumb miniature keyboards and invent a new language of abbreviations and signs.

Social Networking

AP Photo/L G Patterson

AP Photo/Bebeto Matthews

Digital TV

The nation converts to all-digital TV in 2009. The Department of Commerce offers government coupons to make the conversion more affordable.

Slippers to wear every day

Argyle & Plaid

THE CANADIAN PRESS/ Andrew Vaughan/AP

Big Sunglasses

Photo by Barry Kh[illegible]/Getty Ima[illegible]

Designer Purses & Shoes

Top style trends this year include baggy pants, oversized sunglasses, designer purses, black nail polish and plaids.

Black Nail Polish

JEFF MOORE/AP/XPPP/Landov

jostens®

© 2009 Jostens, Inc. 08-0743 (1824)

Billerica Public Library
15 Concord Road
Billerica, MA 01821

BILLERICA PUBLIC LIBRARY
3 3934 0030 8784 9

For Reference

Not to be taken from this room

Billerica Public Library

High School:

Priceless!